NEW CUMBERLAND WEST VA
NO. 1

WEATHER
Fair and warm tonight; mostly sunny and warm Friday.
Montgomery Dam — Wednesday 7 p.m. 84, today 1 a.m. 68, today 7 a.m. 67, today noon 86. High Wednesday 86 at 4 p.m. No precipitation.

EAST LIVERPOOL REVIEW

HOME EDITION

Complete News Coverage of Wellsville, Midland, Chester and Newell

VOL. 87 NO. 212 | PHONE 385-4545 | EAST LIVERPOOL, OHIO, THURSDAY, JUNE 30, 1966 | 28 PAGES | 7c Single Copy | 42c Weekly by Carrier

Second Day Of Raids

U. S. Bombers Again Pound Fuel Depots In Hanoi Area

From Ashtabula Area

McConnell Named Cage Coach Here

Clinton J. McConnell, 36, formerly of Ashtabula Edgewood, has been named head basketball coach at East Liverpool High School.

At a brief special meeting Wednesday night, the Board of Education hired McConnell in a unanimous 5-0 vote acting on a recommendation by Supt. Paul Blair. He was given a two-year contract.

McConnell replaces Frank Chan, who was relieved of his duties by a 3-2 vote June 6 at a meeting of the Board of Education. Chan's dismissal was followed by protests from a citizen's committee at a stormy board session.

—:—

McCONNELL compiled a 31-30 record over a three-year period at Edgewood, a Class AA High School near Ashtabula.

Before directing basketball at Edgewood, McConnell was head coach at John Glenn High School in New Concord.

In his first season at Edgewood, his team compiled a 6-13 mark, but in the following season (1964-65) the school posted a 16-6 record, won the Sectional tournament title and was runnerup for the district crown. Last year, the record was 9 and 11. Edgewood also shared the Western Reserve League championship and was co-champions in the city series.

Blair pointed out that the superintendent of schools at Edgewood termed McConnell "above average in the field of history and geography" when questioned as to his teaching background. Blair said McConnell qualifies in six different fields as a teacher.

—:—

JACK WOOMER, board member who earlier had cast one of the two votes in favor of retaining Chan, commented last night that "after talking with McConnell, I was impressed and will give him my support. But we still have some work to do in our own program to assure that he will receive cooperation from others when he arrives. I wasn't pleased with the way the Chan situation was handled. And I wasn't pleased with the lateness in which the action was taken."

Samuel W. Brown, the other board member who had voted in favor of Chan, said: "Ditto on what Mr. Woomer said."

Also casting favorable votes

(Turn to COACH, Page 3)

★ ★ ★ ★ ★ ★

Replaces Maola

Adams Selected As Band Director

Donald E. Adams was employed as high school band director and supervisor of instrumental music during a special meeting of the Board of Education Monday night.

Adams, a resident of 10th Ave., LaCroft, has been employed in the system since July 1962, serving as instrumental music teacher at Westgate Junior High School and various elementary schools. He replaces Vincent Maola, who resigned to accept a position in the Philadelphia school system.

Adams is a graduate of Bellaire High School and Morehead (Ky.) State College, with a bachelor's degree in music. He holds a provisional special certificate and has taught at Salt Lick School in Kentucky, Williamsburg (Ohio) High School, Somerset (Ohio) High School and West Liberty-Salem Schools, West Liberty, W. Va.

He is a member of the Ohio Education Association, the National Education Association, the Ohio Music Educators Association, the Music Educators National Conference and the East Liverpool Teachers Association.

He is married and has three children. Adams will be president of the LaCroft Parent-Teacher Association the coming term.

Union Recognized In Action By Board

Local Union 677 was recognized as the representative agency for non-certificated personnel during Wednesday night's special meeting of the Board of Education.

Supt. Paul Blair reported on a caucus session held by the board and representatives of the union Monday night, during which the union was instructed to present an official letter to the board.

It was pointed out that the action is contingent on the contract being acceptable by the board. Blair said the action also has to be approved by the city

(Turn to UNION, Page 3)

Sen. Kennedy Gives Views

Fair Viet Election Tied To U.S. Policy Support

By JACK BELL

WASHINGTON (AP) — Sen. Robert F. Kennedy said today the fair election of a civilian government offers the best hope of gaining world support for American actions in Viet Nam.

Kennedy, New York Democrat who has contended the Johnson administration has not gone far enough in trying to get peace talks under way, said the escalated bombing of North Viet Nam targets is going to make more difficult any attempts to negotiate an end to the fighting.

Wednesday's bombing of oil storage facilities in the Hanoi and Haiphong areas also dims the possibility for major talks he had said the United States ought to have with Red China, Kennedy added. He said any Southeast Asia settlement would involve China.

In a wide-ranging interview with The Associated Press, Kennedy, who is a possible candidate for the Democratic presidential nomination in the future, said:

The International Control Commission made up of Canada, India and Poland should be asked to supervise the preparations and actual voting in the projected September South Viet Nam elections.

President Johnson should send more "high-level people" to Africa and boost U.S. economic aid to a continent that now gets an annual amount equal to the cost of five days of fighting in Viet Nam.

It would be "a major political mistake" to reduce the U.S. troop commitment in Europe at this point but he favors exploring the possibility with the Soviet Union of reciprocal withdrawals.

Here are some of the questions and answers:

Q. Do you believe that the elections in South Viet Nam will produce in time a viable civilian government?

A. I think that it is difficult to accomplish but I am in favor of taking that step. I think that the United States should actively encourage elections and that we should provide for the supervision of the elections by either the United Nations or by the ICC, asking them to increase their numbers to supervise the elections.

I think the ICC has jurisdiction there already and that is why I suggest them as an alternative to the United Nations.

For your refreshing treats stop at Dairy Queen, Wells & E.L.O. —Ad.

U.S. Raids Stir Praise, Criticism

Uproar Is Echoing From Capitol Hill To Europe Capitals

WASHINGTON (AP) — An uproar over the American bombing of oil supply depots on the outskirts of Hanoi and Haiphong echoed today from Capitol Hill to the capitals of Europe.

At home, Johnson administration spokesmen emphasized that the United States was "not attempting to escalate the war" with Wednesday's air strikes.

Abroad, the first reaction was mostly critical to the bombings which Secretary of Defense Robert S. McNamara said inflicted heavy damage on the facilities which represented over 60 per cent of North Viet Nam's remaining oil storage capacity. He said one American plane was downed.

McNamara told a news conference that every effort was made to prevent harm to civilians and to avoid destruction of nonmilitary facilities.

But a North Vietnamese army communique charged the U.S. planes "indiscriminately bombed and strafed residential and economic areas, causing human and material losses to our people." It made no mention of damage to the vital oil storage complexes.

Vice President Hubert H. Humphrey countered this claim with a declaration that "no civilian casualties resulted." He told a news conference in Detroit "the bombings were conducted under very careful control and amazing precision."

He said he doubted the bombings would escalate the war and said the decision was to "bomb military targets for military reasons and with military efficiency."

He said American allies, including Britain, were told of the decision in advance of the air strikes.

The vice president said the

(Turn to REACTION, Page 3)

Emphasis Put On 19-20 Age Draft Group

WASHINGTON (AP)—A long-awaited Defense Department study concluded today that the draft should be redesigned to induct the youngest eligible men first and not men nearest 26—"those who are the most settled in their careers."

The change would shift the emphasis to the 19-20 age bracket.

"Combat commanders prefer the younger age group" the study said, "and about eight of 10 volunteers are in the age group under 20."

The study, presented to the House Armed Services Committee by Asst. Secretary of Defense Thomas D. Morris, made these other principal points:

—The United States can not look forward to discontinuing the draft in the next decade unless changing world conditions reduce needs substantially below the force levels required since Korea.

—An all-volunteer force cannot be justified because it would cost anywhere between \$4 billion and \$17 billion to increase military pay enough to attract the volunteers needed even for a pre-Viet Nam force of 2.7 million. More than 3 million are in service now.

—The present deferment system is "basically sound."

Morris, in charge of manpower for the Defense Department, testified as the committee wound up its hearings into the operations of the Selective Service System.

G. I. Guide

Women Vital To This Man's Army

By ELTON FAY

About 23,000 women are in the five U.S. armed forces today.

They hold the same ranks draw the same base pay and often have the same assignments as the men, but do not go into combat arms operations.

The ratio of women to men in service is lower now than in

Last In A Series.

World War II, but that is due, in part, to the ceilings on strength fixed by the Defense Department.

There are about 10,000 in the Women's Army Corps (WAC); 5,500 in the Women in the Navy (WAVES); 1,800 Women Marines; 5,700 in the Air Force (WAF) and about 250 in the Coast Guard.

Expectably, the official answer given as to why women, who are in no danger of being drafted, volunteer is: the desire to serve, patriotism.

—:—

WHEN THE women themselves are asked, other reasons appear.

A recent survey of WAC enlisted women indicated that 25 per cent joined the army because they believed there were advantages for individual training in various kills, 24 per cent because of opportunity for additional formal education, 19 per cent because they would get to travel.

The balance included those who gave independence and security as among their reasons.

Some of the services think the Viet Nam war has influenced women to join up, but other services discount this.

Unlike the other four forces, the Coast Guard does not enlist or commission women in the regular establishment at this time. Those on active duty are reservists.

WAVE officers learn some navigation pointers during a familiarization course at Navy line officer's school.

Do women re-enlist or even make the service a career?

Generally, re-enlistments by enlisted women seem to compare favorably with or exceed those of men, especially after the first one or two tours of active duty.

—:—

ABOUT getting into service and what you do when there:

Although the armed forces draft men without regard to their education, the volunteer system for women has a basic requirement—recruits must be high school graduates or have equivalent education.

To enlist, a woman must have reached her 18th birthday and, if under 21, have written consent of parents or a guardian. She must not be married nor have dependents. Minimum enlistment for the WACs is two years; three years for the WAVEs WAFs and Women Marines.

Although a woman must not be married upon entering a service, she may marry after completing basic training. If she marries, she may be released from active duty, on her request, after one year which does not include basic or specialty training.

If while still in service, during which time she has married, she becomes pregnant she is released from service, automatically. One reason for this is that an enlisted woman, unlike

(Turn to G.I. GUIDE, Page 6)

Planes Also Attack Key Radar Site

Hard Fighting On Ground Reported North Of Saigon

SAIGON, South Viet Nam (AP) — American bombers attacked Communist fuel depots in the vicinity of Hanoi for the second straight day today, the U. S. command announced.

Both Navy and Air Force planes participated in the raids, which hit fuel dumps around the capital of Communist North Viet Nam.

The closest raid today to Hanoi was seven and a half miles from the capital, a U. S. spokesman said. Wednesday, in their closest penetration to Hanoi, Air Force bombers smashed a big fuel depot only three miles from the heart of the city.

There was no immediate estimate of the damage done by the raiders.

An Air Force spokesman said no Communist MIG jets were sighted and no surface-to-air missiles were fired before the American planes roared away.

The raids continued the American strategy designed to deprive the North Vietnamese army of its vital fuel supplies and thus hamper its movement of men and supplies to the Viet Cong in South Viet Nam.

Earlier U.S. military officials proclaimed the attacks Wednesday on the fuel depots at Hanoi and Haiphong a spectacular success, and an Air Force general termed them the "most significant, most important strike of the war."

"This ought to prove that we can take out any military target we want to, although this is no sign that we will do that," added Maj. Gen. Gilbert L. Meyers, deputy commander of the 7th U.S. Air Force.

Today, the U.S. command announced, Navy planes attacked a key radar site 38 miles north of Hanoi and a fuel dump 25 miles north of the capital in the area of Bac Giang, while Air Force F105 Thunderchiefs attacked the Nguyen Khe fuel depot seven and a half miles north of Hanoi and the Viet Tri fuel dump 28 miles northwest of the Red Capital.

Hard fighting was reported 50 to 60 miles north of Saigon today after an estimated 2,000 of the enemy swooped down on an American armored reconnaissance squadron of about 770 men in tanks and armored personnel carriers on Highway No. 13.

The U.S. 1st Infantry Division rushed up reinforcements by helicopter and truck, and low-flying American planes hit the enemy with bombs, rockets and machine-gun fire.

Spotter pilots estimated that between 200 and 400 of the enemy possibly were killed by the air attacks. The enemy units threw up antiaircraft fire which one Air Force officer said was the heaviest he had encountered over South Viet Nam. This was believed to indicate that the enemy force was made up largely of well-armed North Vietnamese.

In the northern part of the country, 18 miles north of Hue,

(Turn to VIET NAM, Page 7)

Georgia Town Under Curfew After Clashes

Pitched Gun Battle Between Whites, Negroes Bring Step

CORDELE, Ga. (AP) — For the second time this year racial troubles have beset the citizens of this South Georgia town. Almost every citizen was affected by the strict curfew the city commission clamped on this town of about 11,500 following violent clashes between Negroes and whites.

The curfew, from 8:30 p.m. to 6 a.m., was ordered after a pitched gun battle between whites and Negroes Tuesday night.

Earlier this year, many citizens became enraged when, during a civil rights rally at the courthouse, demonstrators pulled the U. S. and Georgia flags from the flagstaff. The U. S. flag was ripped in the incident.

Officials say they are puzzled at the turn of events.

"I just don't understand it," Police Chief T. J. McMurrain said.

McMurrain and other city officials said movies, restaurants and other public accommodations were desegregated without incident some time ago.

"Two years ago, we hired

(Turn to RACIAL, Page 7)

Iraqi Regime Ousted, Army Assumes Power

WASHINGTON (AP)— Baghdad Radio, monitored here, reported today a revolution apparently ousted the government of Iraq Wednesday night.

The Iraqi radio said "the army will assume power" and "the revolution seeks to establish security internally."

Official announcements on the radio were made in the name of Arif Abdel Razzaq. A man with that name had been Iraq's prime minister for 11 days in September 1965.

Coin-op type dry cleaning—4 lbs. 99c. Troy Cleaner.—Ad.

U.S. Take Risk?

★ ★ ★ ★ ★ ★

Confrontation With Soviet Union

By WILLIAM L. RYAN
AP Special Correspondent

One aim of U.S. air strikes close to Hanoi and Haiphong, Washington says, is to make North Viet Nam's support of the Viet Cong war more costly. Another may have been to change the Communist North's attitude toward peace talks.

But a big calculated risk may have been involved — the risk of confrontation with the Soviet Union.

A Soviet-U.S. clash long has been a major aim of Red Chinese policy, thwarted up to now by apparent Soviet reluctance to become more deeply involved in Viet Nam at a time when Moscow's energies were centered on its domestic problems and at a time of cautious approaches to the West.

The air strikes may have severely damaged North Viet Nam's potential for supplying men and material to the Viet Cong. The raids could make a big dent in the morale of the North Vietnamese.

At the same time, the action poses a prospect of closer world Communist support for the Vietnamese Communists, if only as a Soviet answer to Red Chinese accusations that the Kremlin betrays revolutionary causes.

Hanoi propaganda for some time has been predicting U.S. bombing of Hanoi and Haiphong. North Viet Nam's Foreign Ministry has said that raids in those areas represented "new and extremely dangerous steps forward in the air war" and has pleaded with all Red nations to prevent new U.S. "crimes."

The Hanoi regime is likely to regard the raids as an attempt to force North Viet Nam to negotiate. Premier Pham Van Dong was quoted recently as saying that "every time Washington starts a so-called peace initiative, the American rulers feverishly escalate the war."

Hanoi, evidently suspecting an ultimate purpose in the raids, now may rely on the impact elsewhere of the U.S. action to rally more support to its side. It may judge that the prospect of more direct involvement of other Communist nations will frighten the rest of the world into concerted action to stay the American hand.

The decision to attack so close to North Viet Nam's capital and its chief port came at a time when the tempo of Viet Cong attacks in the South was flagging. Possibly Viet Cong morale was shaken by U.S. military successes and this was judged the psychological time to interdict supplies and men from the North.

To cut off all effective aid from the North, however, might require sealing off Haiphong port completely, either by bombing, blockade or both. Either would involve or endanger Soviet and other Communist shipping, to say nothing of the shipping of non-Communist nations which trade with North Viet Nam. That, in turn, could lead to confrontation.

Communist reports have indicated that North Viet Nam already was suffering from the war situation in interruptions of transport and shortages of commodities. Rice, meat, sugar and

(Turn to RISK, Page 3)

Police, Guardsmen Ready To Avert Riot

GENEVA-on-the-LAKE, Ohio (AP)—More than 300 police officers supported by the National Guard are ready for an outbreak of rioting such as occurred last July 4 at this Lake Erie summer resort town.

About 35,000 vacationers, many of them college students, are expected here over the Fourth of July weekend.

Police Chief Edward Kemerait and Sheriff Thomas Fasula have taken elaborate precautions since 5,000 shouting, rock-throwing youths rioted last year, four policemen, were injured, and two police cruisers were damaged.

Congress Set For Recess Until July 11

Tough Problems Ahead When Two Branches Return

WASHINGTON (AP) — Congress will return from its prolonged July 4th holiday with more tough problems ahead of it than behind it.

The House calls it quits after a perfunctory session today. The Senate may hold a brief session Friday.

When the two branches return to work on July 11, their decisions on some knotty issues well may be influenced by what the members find out back home during the recess.

The target date for final adjournment — barring unexpected developments — is early October, one month before the general elections in which all 435 House seats and 35 Senate seats will be filled.

Between now and then Congress must decide what to do about the foreign aid program, civil rights, the war on poverty, urban development in a selected group of demonstration cities, automobile safety, minimum wages, unemployment compensation, food for freedom, creation of a department of transportation, pay raises for federal employes and a batch of bills involving more than \$100 billion in appropriations.

Ready for House action after the recess are two of the more

(Turn to CONGRESS, Page 7)

Self-Inflicted Burns Fatal To Mother Of 4

CHARLESTON, W.Va. (AP)— A young mother of four died in a hospital Wednesday night after she apparently saturated her body with gasoline and set it afire, authorities said.

Mrs. Carol Fisher, 27, of nearby Tyler Mountain, died in a South Charleston hospital 18 hours after a neighbor went to her aid in the back yard of the Fisher home. No reason was given by officials for the apparent self-immolation.

Same Old Forecast—Heat And More Heat

The weather forecast is becoming repetitious and discouraging for those who buckle under the extreme heat.

It reads again: Fair and warm tonight and mostly sunny and warm Friday. Tonight's low will be in the 60's.

All you can do is hang in there and sweat it out.

Buns, cakes and cookies for the Holiday. Varian's Bakery.—Ad.

East Liverpool Review, published daily (evening) except Sunday at 210 East Fourth St., East Liverpool, O. Second Class postage paid at East Liverpool, O.

Final Exam Set Friday In Officers' Training

LISBON — Final examinations will be given Friday at the Columbiana County Peace Officers Training School in David Anderson High School here.

Eighteen men are completing the 120-hour course in law enforcement duties, a new state requirement of any peace officer appointed since Jan. 1 this year.

Students practiced marksmanship Tuesday and Wednesday.

Classes began June 6 at the Village Hall and moved to the high school June 9 after school closed for the summer.

Sheriff Russell J. Van Fossan, school commander, will conduct the exam. He and Police Chief William McGuckin of Columbiana were coordinators for the county school by appointment of the Ohio Peace Officers Training Council.

Officers preparing for the "finals" tomorrow follow, by departments:

East Liverpool — James W. Buckley, William F. Copestick, Dwight M. Garvey. Wellsville—Charles A. Potts and Richard M. Zahrndt. Madison Township Constable — Sherman Rohr Jr.

Salem — Rollie R. Esterly, Joseph R. Good, Lonny N. Johnson, Glenn A. Shingleton. Leetonia — James N. DiCorss and Frank J. Dominic. Columbiana—John Altier Jr., Richard L. Gregory and Jack W. Haines. East Palestine — Allen R. Huston and Peter M. Kintz. Knox Township Constable — Daniel F. Scaia.

'Double Appeal' Filed In Local Injury Case

A Common Pleas Court Judgment appealed June 10 by Mrs. Callie Knight of 915 Lisbon St., plaintiff in a personal injury case, is being appealed also by the defendant — the city of East Liverpool.

City Solicitor Joseph W. Cooper filed the city's notice of appeal to the 7th District Appellate Court Tuesday in the Columbiana County clerk of courts office at the Courthouse in Lisbon.

Mrs. Knight sued the city for $50,000, claiming permanent injuries from a fall on a hillside stairway in 1963. She claimed the city had not kept the stairway in good repair.

A jury returned a $30,000 verdict for her in February 1965. She appealed this month because Judge Raymond S. Buzzard allowed the city's motion for a new trial on her refusal to accept a $17,500 cut in the jury verdict.

The court found the verdict "excessive" as to the amount of damages and against the weight of the evidence and reduced the verdict to $12,500.

Cooper appealed on questions of law. The court overruled the city's motion for a directed verdict at the end of the trial and also overruled a motion for a verdict for the city notwithstanding the jury verdict for Mrs. Knight.

Deputies in the office of Clerk of Courts Carl L. Stacey said the double appeal is unique.

Lisbon's Masons Select Officers

LISBON — Jack Brooks was elected high priest of New Lisbon Chapter 92, Royal Arch Masons, at the chapter meeting and annual election Tuesday night.

Paul E. Mitchell, retiring high priest, presided.

Other officers elected are: Walter Lipp, king; Harvey Cusick, scribe; Walter Cope, treasurer; Clarence Ball, secretary; Kenneth Rowland, captain of the host; Wayne Calhoun, principal sojourner; Carl Deffenbaugh, royal arch captain; Lynn Rogers, guard; William Stanley, master of third veil; Don Morris, master of second veil; Herbert Weaver, master of first veil, and Walter Cope to a three-year term on the temple board.

Calhoun, past high priest, will install the new officers at an open installation July 19, with all area Masons and their families invited to attend.

Drivers Cited In 2 Mishaps

Two motorists were cited for traffic violations as the result of two accidents Wednesday evening near Lisbon, according to the Ohio Highway Patrol at Lisbon.

Cars operated by George L. Brown, 42, of Lisbon R. D. 1 and Ralph L. Hall, 74, of Columbiana were involved in a collision at 5:30 p. m. on Route 164, three - tenths a mile south of Lisbon.

Both were northbound when Brown halted to make a left turn onto a township road, officers said. His car was struck in the rear by Hall's. Hall was cited for failure to stop in the assured clear distance.

Cars operated by Clyde M. Wilson, 52, of 135 E. Lincoln Way, Lisbon, and Larry R. Richardson, 17, of Columbiana collided at 8:50 p. m. on Route 172 west of Lisbon.

Both were headed west when Richardson started to pass Wilson. Richardson lost control of his car and sideswiped the Wilson vehicle, officers reported. Richardson was cited for improper passing.

James C. Franzt, 24, of Cherry St., Homeworth, was admitted to Alliance City Hospital with injuries suffered when he wrecked his car on County Rd. 401, a mile south of Route 62 at 88:20 p. m.

He was northbound when he lost control and went off the left side of the road. His car struck a route marker sign, a fence and a pole. He suffered a fractured left leg, fractured left arm, lacerations of the head and chest injuries.

Charles E. Hutcheson, 21, of Grant St., Lisbon, escaped serious injury when his car wrecked on Route 45, two miles south of Salem, at 3:55 a. m. today.

He was southbound when he went off the right side of the highway. His car went through a fence.

The National Canners Association, with approximately 600 members, is the national trade group of the canning industry, founded in 1907 and with headquarters in Washington, D.C.

School Reunion Set At Pughtown

The Pughtown school reunion will be held July 9 at the Pughtown Grange Hall, with all former students invited.

The affair will begin with a basket dinner at 1 p. m. The reunion president is Donald Mayhew of Salem R.D. 2 and the secretary is Mrs. Betty Glenn of Chester R. D. 1.

FLY THE COLORS PROUDLY THIS 4th. of July

Let us be reminded of life, liberty and the pursuit of happiness . . . The rights our forefathers believed in and fought for.

Stick Flags — 25c
3'x5' Flags — 5.95
4'x6' Flags — 7.95
5'x8' Flags — 12.25

Housewares — Downstairs

PICNIC SUPPLIES

Little Brown JUGS

Sturdy, long lasting insulated jugs. Keeps liquid hot or cold. Handy spigot and wide mouth top lid.

6.95

PICNIC BASKETS

Roomy baskets with hinged lids. Complete with plates, cups, utensils.

from 5.95

Other Baskets from 3.95

SCOTCH ICE
4 Cans In Carton
.69

Housewares — Downstairs

Look what Donmoor has done with Ban-Lon shirts.

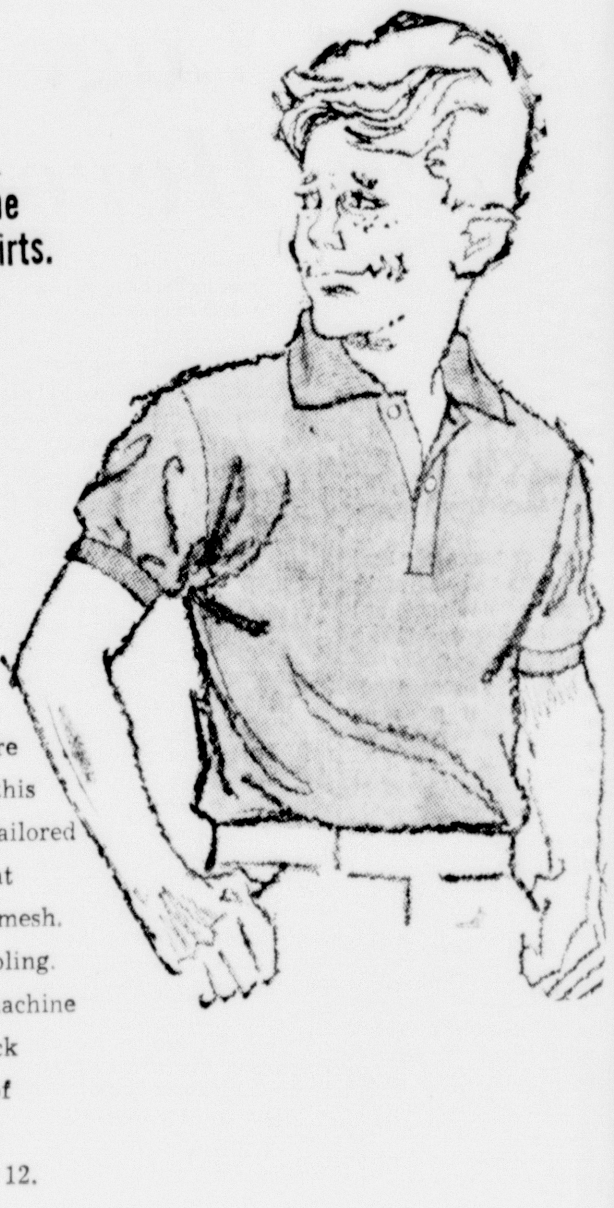

3.95

Now Ban-Lon shirts are doubly wonderful in this new ventilated knit. Tailored by Donmoor with great finesse. New non-sag mesh. No wrinkling or rumpling. Easy washing—just machine wash and spin dry. Pick from our fresh crop of colors—yellow, white, burgundy. Sizes — 8 - 12.

Boys' Wear — Second Floor

Just Arrived And Ready To Travel-Your Carefree 100% Orlon

Sweater Coat

Colors:
- Pink
- Royal
- Beige
- Light Blue
- Oxford

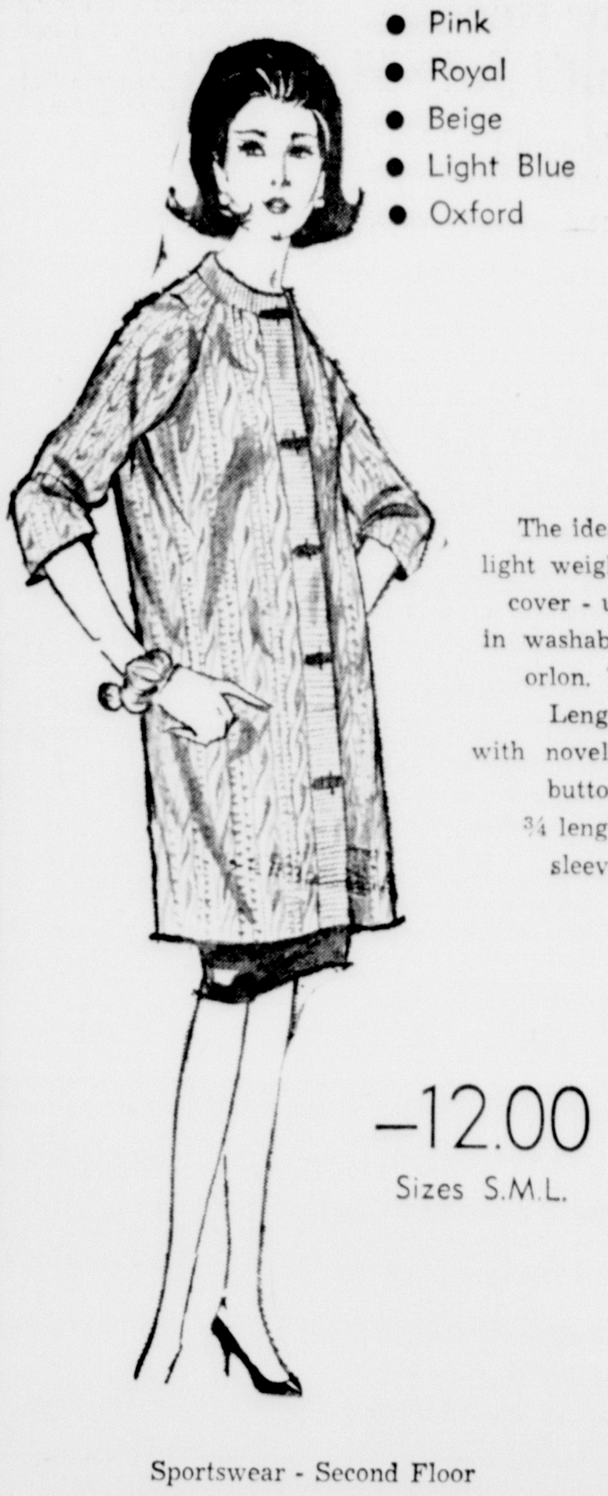

The ideal light weight cover - up in washable orlon. 7/8 Length with novelty buttons 3/4 length sleeves

-12.00

Sizes S.M.L.

Sportswear - Second Floor

OGILVIE'S

PROBLEM PERSPIRATION

SOLVED even for those who perspire heavily

A new anti-perspirant that really works! Solves underarm problems for many who had despaired of effective help. Mitchum Anti-Perspirant keeps underarms absolutely dry for thousands of grateful users. Positive action coupled with *complete gentleness to normal skin and clothing* is made possible by new type of formula produced by a trustworthy 50-year-old laboratory. Satisfaction guaranteed. Don't give in to perspiration worries; try Mitchum Anti-Perspirant today.

90-day supply 3.00

Now—Also Cream Formula! Same price—same positive action.

Mitchum-Antiperspirant

Cosmetics — First Floor

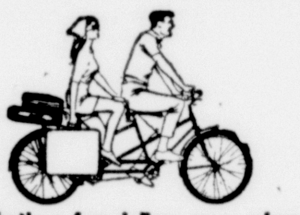

What's a few dollars more when you can move up to the luggage that'll still look new a million fun-filled miles from now.

You can forget about Luggage trouble when you vacation with new Samsonite Contoura. Its fine Luggage made to keep its fresh, new look for years . . designed to give you packing space no ordinary luggage can. Its scuff and stain resistant. Frame of lightweight magnesium. Locks are hidden, made to last a lifetime. Lining is extravagant and color-coordinated. For women: Polar white, fiesta red, smoke grey, olympic blue . . For men: Black olive.

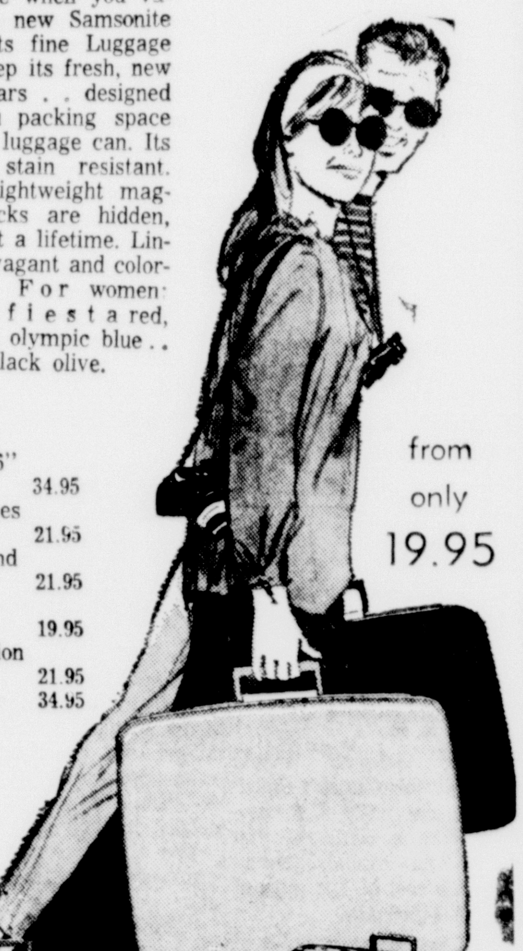

A—Ladies 26" pullman 34.95
B—21" Ladies O'Nite 21.95
C—Week End Tote 21.95
D—Beauty Case 19.95
E—Companion Case 21.95
F—2 Suiter 34.95

from only 19.95

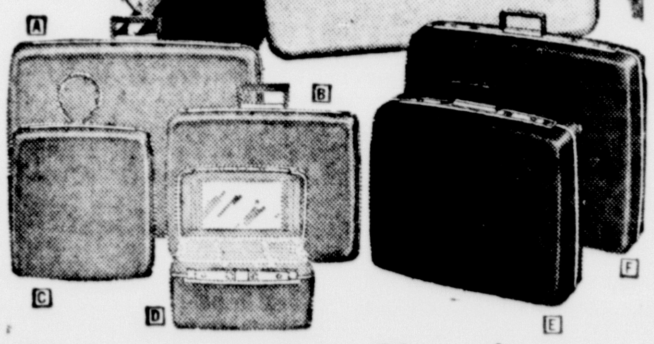

Samsonite Contoura

Luggage — First Floor

100% DACRON POLYESTER

HAGGAR Slacks

IT'S ULTRAMATIC PRESS WEATHER

Summer perfect . . Haggar's fine dress slacks with built-in freshness. Tailored in 100% Ultramatic press miracle fabric. Cool, comfortable, good - looking. Crease stays in, wrinkles stay out . . even after repeated washings or drenchings in a sudden Summer shower. In your size and color.

10.95

Men's Shop First Floor

Free Delivery

OGILVIE'S

3 DAY CANDY SPECIAL
- MINT AIR BONS
- SPEARMINT AIR BONS
- BUTTERSCOTCH AIR BONS

2 pkgs. 29¢

Candy Corner — First Floor

Reaction

(Continued from Page 1)

reaction of British Prime Minister Harold Wilson was not unexpected. Wilson had expressed regret over the bombings and said Britain was unable to support the action.

Wilson's statement drew a sharp retort Wednesday night from Duncan Sandys, a Conservative legislator.

Sandys, a Cabinet minister in the last Tory government and former son-in-law of the late Sir Winston Churchill, said Wilson's criticism was "a stab in the back which will long be resented in the United States."

Initial reaction from the Soviet Union, Yugoslavia, India and the United Nations was critical.

The Soviets called the raids "international piracy." A Yugoslavian newspaper said "the world is facing a new escalation of the war that is more dangerous than any so far."

At the United Nations, Secretary-General U Thant expressed regret. In New Delhi, Indian Foreign Minister Swaran Singh expressed "deep concern and distress."

From his Gettysburg, Pa., farm, former President Dwight D. Eisenhower issued a statement supporting President Johnson's decision to hit the oil depots. He said the President advised him of his decision before the action was taken.

Eisenhower said the decision "was in my opinion, a military necessify and I support it." He added, "It will help minimize casualties and loss of life among our allies and America's fighting men in Viet Nam."

Richard M. Nixon, who served as vice president under Eisenhower, called for stepped up use of air and naval power to bring the war to a swift conclusion.

While leaders at home and abroad voiced their views, Johnson maintained a public silence on the bombings. He met Wednesday night at the White House with about 30 Congress members who had made visits to South Viet Nam. It was his second session in two weeks with members who had visited Saigon.

American fliers in South Viet Nam Wednesday night jubilantly described the raids as spectacular. One Air Force officer said, "We completely destroyed the target." Thick columns of smoke were sighted as high as 35,000 feet over the target areas.

Tass, the Soviet news agency, reported the pilot of the U.S. plane that was shot down was paraded through the streets of Hanoi by an angry mob of North Vietnamese.

The Soviet news agency identified the flier as Air Force Capt. Murphy Neal Jones, 28, and said he was attached to Tactical Fighter Squadron 333, Tactical Fighter Wing 355 stationed at Takli.

In Washington, the Defense Department said a Capt. Murphy Neal Jones of Baton Rouge, La., had been officially listed as missing, but declined further comment.

On Capitol Hill, the dispute over the bombings broke party lines into rough groupings of hawks and doves.

It found the Senate Republican leader, Sen. Everett M. Dirksen, supporting Johnson's decision.

It found Democrats like Senate Leader Mike Mansfield and Sen. Robert F. Kennedy of New York regretting the decision and Sen. Wayne Morse of Oregon calling the bombings "shocking outlawry."

Despite quick backing from some top Republicans and quick criticism from some top Democrats, Johnson also had support for the bombings from his own party and critics among the opposition.

The chairmen of the Senate and House Armed Services Committees—Sen. Richard B. Russell, D-Ga., and Rep. L. Mendel Rivers, D-S.C.,-saluted the decision.

As for the possibility of the bombings drawing China into the war, Sen. Leverett Saltonstall of Massachusetts, the ranking Republican on the Senate Armed Services Committee, observed: "That's a risk we've got to take."

Chairman J. W. Fulbright of the Senate Foreign Relations Committee concurred with Mansfield that the bombings will make it more difficult to reach a negotiated settlement and added: "There is probably a much greater chance now that there will be only a military decision."

SAVE ON FURNACES
NEW GAS SECTIONAL
105,000 BTU Highboy $115.50
130,000 BTU - - - - - $143.50
"WHERE EVERYBODY SAVES"
BIRCH SUPPLY
1304 Railroad St. East End FU 6-6464
Across From Patterson Foundry

LONG WEEK-END AHEAD
EVERYTHING FOR A BANG UP 4th
RC COLA
16 Ounce Bottle
6 for 59c
POP IN QUARTS
7 QT bottles 99c
Canned POP
12 for 89c
Imported & Domestic Favorites - - -
BEER TO CARRY OUT
Available in cans, quarts, Regular or Throw-away bottles.
CONEYS lb. 59¢
HAM Salad lb. 59c
Kingsford CHARCOAL
10 LB. BAG 39c
With A $5.00 Or More Purchase
SCAFIDE'S MKT.
4th and Jefferson St. Dial FU 5-4477

Coach

(Continued from Page 1)

last night for McConnell in addition to Woomer and Brown were Harry McConville, Richard Smith and Mrs. Nessie Dunlop, board president.

THE BACKGROUND on the new cage coach includes:

Education — St. Joseph's Academy, Schnectady, N. Y.; College of Steubenville; Muskingham College; Ohio University, and West Virginia University.

Activities — High school, varsity basketball and baseball; basketball captain senior year; president of Sophomore Class, and member Student Council; college, varsity basketball and baseball, Student Council, Monogram Club, Biology Club, debating society and treasurer of Delta Sigma fraternity.

Teaching experience — Student teaching in World History and Geography; commercial driver education instructor; driver education teacher for two years at Zanesville High School; five years at John Glenn High School, New Concord, in driver education, geography, economics, Ohio history and world history; three years Ashtabula Edgewood in world history, geography and health.

He has 42 hours above a B.S. degree.

Coaching experience — Head basketball coach eight years, head baseball coach five years and assistant football coach five years. His eight-year coaching record in all sports shows 117 victories and 43 losses.

Military service — Marine Corps, being promoted to sergeant after 11½ months service. Military obligation terminated Jan. 1, 1959.

McConnell is a past president of the Eastern Ohio Driver Education Association, a member of the Governor's Advisory Committee of Driver Education, a member of the Ohio Basketball Coaches Association and a member of the Ohio High School Basketball and Baseball Officials Association.

Needle Pattern

974

By LAURA WHEELER

Please a bride or hostess with kitchen linens decorated in gay, sunshine colors.

Merry, animated motifs — fun to embroider in quick single and outline stitches on towels, cloths. Pattern 974: six motifs about 6 x 8 inches.

Send 35 cents in coins for this pattern to Needlecraft in care of the East Liverpool Review, 45 Pattern, P. O. Box 161, Old Chelsea Station, New York, 11, N. Y. Print plainly your name, address, size and the pattern number. Add 15 cents for each pattern for first-class mailing and special handling.

Risk

(Continued from Page 1)

other necessities are strictly rationed.

Hanoi is described as looking like a ghost city, deeply marked by austerity and harsh discipline. People have been digging trenches, shelters and underground tunnels everywhere.

Haiphong, a city of 370,000, is much the same. The principal port, which supplies the nation with goods from the outside, resembles an armed camp.

The bombings can increase the two cities' woes immeasurably. There is even a threat of breaking the Red River dikes on which the rice crop depends.

If Hanoi's will to carry on the war in such conditions was a matter of its own choice, attacks shattering public morale might bear fruit. But Red China is in the background, a huge neighbor flexing muscle and claiming domination of all Asia. China has a stake in continued war in Viet Nam.

Union

(Continued from Page 1)

solicitor, county auditor and state examiners before any fund agreement. The union will cover custodians, bus drivers and boiler firemen.

The board authorized the clerk to ask for an advance on real estate taxes, or if necessary, borrow money in anticipation of such taxes to meet the payroll.

The board also voted to meet next Tuesday night instead of Monday night because of the July 4 holiday.

The meeting lasted approximately 20 minutes.

Welfare Trek Ends In Rally At Columbus

COLUMBUS, Ohio (AP)—The "March for Decent Welfare" hikers were to walk down Broad Street this morning," (10 a.m. EST) culminating a 10-day, 155-mile trek from Cleveland with a big rally at the Statehouse.

The group, seeking bigger welfare payments, numbered about 30 Wednesday as it arrived here from Westerville, a distance of about 13 miles.

But the ranks of marchers today was to be swelled to perhaps 3,000 as boosters from all sections of the state were expected to join the final few miles of the walk.

Llewellyn Coles, a Negro executive assistant to Gov. James A. Rhodes, assured marching leaders that the governor would give their requests and their problems "sympathetic consideration."

Rhodes and other state officials were to meet with leaders of the march but had no plans to take part in the rally itself.

Sponsored by the Ohio Steering Committee for Adequate Welfare, the chief purpose of the protest march is to promote increasing welfare payments.

MORE Cooling Comfort PER DOLLAR!
Feature for feature, dollar for dollar, you can't beat this new...
DOMINION
20" Portable Window Fan
Powerful new fan provides efficient home cooling. Two speeds for "high" or "low" cooling. Easily installed in window. Convenient handle for easy carrying from room to room. Smart styling. Quiet operation. Bargain priced. See it today!
Priced Lower than the Lowest! $21.95 up with 1-Year Replacement Warranty
FANS IN EVERY SIZE big selection From $12.95
EASY TERMS
30" Fans for Stores and Churches – $89.95
FREE DELIVERY CROOK'S DIAL FU 5-2370
The Best Place to Buy After All

KEEPS EVERYTHING BETTER!
PATENTED Gibson FROST CLEAR!

Never a thimbleful of frost in a lifetime
Frost-Clear Models Priced From $269.95 With Trade
EXCLUSIVE, PATENTED FROST CLEAR SYSTEM . . . means no defrosting ever. Fewer parts (1 fan, 1 coil, 1 control) increase operating efficiency and economy . . . virtually eliminate service problems.
IT'S AIR CONDITIONED . . . Circulating cold, dry air maintains near constant temperature . . . cools faster . . . keeps foods better, longer.
A PLACE FOR EVERYTHING . . . You get 2 big Crispers. 11.9 lb. Meat Chest. Separate butter and cheese compartments. Molded Egg Rack. Freezer door holds 12 packages of frozen foods . . . 5 cans of juice . . . has Instant Ice Server.
Buy Wisely - - Use Our Budget Plan.
112 E. Fifth Street CROOK'S Dial FU 5-2370
"The Best Place To Buy After All"

WE'VE DONE IT AGAIN!
DUE TO THE TREMENDOUS RESPONSE OF OUR PREVIOUS SALE
WE ARE AGAIN HAVING
A-2-4-SALE
SHOP SELF SERVICE AND SAVE AT THE . . .
JENNY SHOP
109 E. Fifth Street — East Liverpool, Ohio
2 CHECK OUT COUNTERS—NO WAITING HERE
PRE-HOLIDAY SALE
SUMMER DRESSES Jr. Petites And Misses Sizes 2 FOR $11.60
2 WEEK LAYAWAYS GLADLY ACCEPTED
HALF SIZE Dresses 2 FOR $13.60
2 WEEK LAYAWAYS ACCEPTED
ALL SIZE Shifts 2 FOR $7.60
FREE! A PAIR OF FIRST QUALITY SEAMLESS NYLONS
To the lucky customer if she is in the store at the time of drawing. A drawing will be held every hour from 12 noon to 4 P. M. — Saturday only, July 2nd. No Purchase Necessary.
SHORTS—PEDAL PUSHERS BLOUSES—POLOS—HALTERS 2 FOR $3.60
MIX OR MATCH, ANY
BETTER HURRY! SUPPLY ON THESE ITEMS ARE LIMITED!
2 WEEK LAYAWAYS ACCEPTED

EAST LIVERPOOL REVIEW

A Dependable Newspaper Serving the Tri-State District

Published Daily Except Sunday — Established Oct. 25, 1879
By Brush-Moore Newspapers, Inc. — Member Associated Press

Thursday, June 30, 1966 — Page 4

If Militarists Guess Wrong

If our militarists are right, bombing fuel dumps near Hanoi and Haiphong has made the undeclared enemy in Viet Nam yearn for an early beginning of negotiations to end the undeclared war being waged there by the United States.

Militarists are men of direct action.

They always think in a straight line. The shortest distance to a cessation of fighting is to destroy the enemy and his ability to fight.

If this were also the shortest distance to peace, militarists would be the peace-keepers as well as war-makers. But it has been proved twice in this century that a cessation of fighting and peace are not the same. Hence, the League of Nations and the United Nations, created to find something better both have failed.

BOMBING fuel dumps near Hanoi and Haiphong will not cause the undeclared enemy in Viet Nam to plead for peace.

If our would-be statesmen are right, escalating the rate of military violence in this way will give the Chinese People's Republic and the Soviet Union powerful reason to escalate their aid to the Vietnamese who are fighting the United States.

These two Communist-oriented nations do not want the United States to win in Southeast Asia. They want it to bleed itself into a state of frustration as far as imposing its will on Asiatics is concerned.

Russians and Chinese have their own version of the Monroe Doctrine, which barred the New World to Old World domination. They want the New World and Europe to stay out of Asia.

The statesmen are more likely to be right about the escalation than the militarists. The United States has enlarged the war.

ALSO LIKELY to be right are mass psychologists, who have been pointing out that the image of the United States in Southeast Asia now is one of heavy-handed terrorism.

The United States wants to win. It has told millions of Asiatics who are not combatants that it would rather have them dead than Red if they get in the way.

Carrying U.S. aerial bombing deep into the Republic of Viet Nam will bring retaliation. It is equally certain that the undeclared war will have to be stepped up and up and up as more millions of Asiatics are drawn into it.

This has turned out to be quite a lesson that John F. Kennedy undertook to teach Nikita Khrushchev for his effrontery in Cuba. Khrushchev now is living in retirement, the Russians haven't lost a man so far and the United States is teetering on the brink of another military confrontation by 700-million-plus Chinese, plus 230 million Russians.

If the militarists are guessing wrong again, this could be the war that would end all wars—at last.

Tempest In A Cuckoo's Nest

Every time the law cracks down on a newspaper reporter who refuses to tell how he found out something the law wanted to know without having to do the leg work, there is danger of public confusion.

The lay public gets the mistaken idea that a reporter like the student editor at the University of Oregon owes it to law enforcement to reveal the names of the marijuana smokers she interviewed for the campus newspaper.

No newspaper person owes it to anyone to reveal the names of persons who have been told their names would not be disclosed.

The relationship between a reporter and a source of confidential information is as rigorously codified in newspaper ethics as the relationship between a lawyer and his client.

This is known to all lawyers and judges. Yet, they persistently try to break down the code for their own convenience.

Every so often, they lend themselves to another showdown with the profession of journalism, trying cuckoo-like to move into an area of information they lacked initiative or means to develop for themselves.

They must never be allowed to get away with it, even if it means letting them misuse their legal power to put somebody in jail.

A Lonely Decision

By James Marlow

WASHINGTON

It was a lonely decision for a man who likes the broadest public approval. But unless he faced the problem the war would drift. And public approval was dwindling anyway.

President Johnson, on the recommendation of his highest advisers, gave the go-ahead for bombing the Communist oil bases around Hanoi and Haiphong in the North.

It was neither a simple nor easy decision, and Johnson sweated it out a long time, although the immediate purpose was clear enough, as Secretary of Defense Robert S. McNamara explained.

To shut off the flow of men and arms which the North Vietnamese were sending into the South by truck and powered junks. What couldn't be predicted was whether this would induce Red China to get into the war.

JOHNSON, always concerned about having the American people behind him abroad as well as at home, had been caught in the middle for many months and had refrained from deciding.

Those who wanted a stronger war against the Reds, in an effort to shorten the war and save American lives, urged far tougher action, including such bombing as Wednesday's.

Those who wanted no war, or a very limited one, opposed the new air strikes.

Johnson has been pictured as a man so consumed by his desire for "consensus" that he is forever pulling public opinion polls out of his pocket to show White House visitors.

In a speech he made early in 1965 he dwelt on "consensus" 13 times, although he wasn't talking of Viet Nam at the time.

But he has been in the presidency over 2½ years now and the soaring approval the polls showed for him in the early days has gone down steadily, and not just in popularity.

This month a Gallup poll showed only 46 per cent of the people questioned approved Johnson's handling of the war, compared with 63 per cent last January.

Gradually Johnson reached a point that others before him had to face: That a president is a leader and may have to act for what he considers the good of the country even if popular opinion isn't with him.

And this month he sent an aide a quote from Sir Winston Churchill on the danger of relying on polls: "Nothing is more dangerous than to live in the temperamental atmosphere of a Gallup poll, always taking one's pulse and taking one's temperature.

"There is only one duty, one safe course, and that is to try to be right and not to fear to do or say what you believe to be right."

A LEGISLATIVE body like Congress has to be more sensitive and responsive to consensus since the 535 members more directly represent the views of the people in their states and districts.

A president must be concerned about the people's wishes, and try to fulfill them when he is convinced they are in the national interest. But he has more information than anyone else.

And when he is faced with a decision on what he considers a national necessity, even though contrary to public opinion, he has the obligation to make it. Otherwise he is not a leader, but a follower.

In doing so, he may be undermining his political future. It is, nevertheless, a president's task to make it. There's no indication yet that Johnson's decision to hit the oil depots may injure him.

Purely Personal

By Truman Twill

Every so often while reading about high recipients of college athletic scholarships, I remember "The Carnegie Report," which renounced this sort of thing and wonder what happened to the idea that college athletes should be bona fide students.

I should have been suspicious when my subconscious told me Ferenc Mlonar wrote "Liliom," then went on to say "Carousel" came from Molnar's play via "Green Grow the Lilacs." "Oklahoma" came to us via "GGL," not "Carousel."

One of the reasons I like the Cleveland Indians is that they run true to form. After winning a few games in springtime, they lift their eyes to the centerfield flagpole and see the American League pennant fluttering there. Then they settle down to their well-worn routine of finishing out of the money.

The reason onlookers are fascinated by construction workers is because so many people think it would be more fun to build things than muck around with abstractions. Construction "hard-hats" are their heroes.

I honestly believe some of my countrymen are going to be disappointed after July 1 when they see hospitals doing business as usual, doctors taking care of patients as usual and people getting sick — as usual.

I cringe when other nations are criticized for quoting the words of peerless political leaders as if they were Holy Writ. I get tired of hearing what our own peerless leaders thought in times past about problems of their day.

One of my long-time associates is growing a beard — and kidding aside, it will be an improvement, if he doesn't lose heart. He will look like a distinguished visitor, instead of just one of the working stiffs.

Under ordinary circumstances, Annette Buchanan never would have been heard of. But let an Oregon judge fine a student newspaper editor for not betraying a source of confidential information and fame follows. Who would have heard of John Peter Zenger if a public official hadn't tried to lower the boom on him?

By this time in the old days every kid with gumption had earned, begged, borrowed, or swiped enough wherewithal to have a supply of fireworks adequate to keep hell popping from daybreak until 10 p.m., with a sackful left over for a big after-show July 5.

The three most important discoveries we have made in 20 years in Rosy Fingered Dawn are a plumber who does prompt, efficient work, a carpenter who does likewise and an electrician with a lively interest in our problems.

This 'n That

The first printed book of which we have any knowledge was produced in China in 848 by Wang Chieh, who carved each page in a block of wood.

The average life of an automobile tire today is approximately five times longer than it was 30 years ago.

About 13 per cent of the civilian population of Hawaii resides on sugar plantations.

Auto-Mation

Kennedy 'Doves' Find Hat Nest

By Victor Riesel

In the rag jungle known as the garment area, the wits now talk of Bob Kennedy becoming a cutter of men's clothes.

They say he's cutting down Lyndon Johnson's coattails as more and more of the loyalists jump off because the President is standing steadfastly by his Viet Nam policies.

Victor Riesel

For the first time this Kennedyism is beginning to cut its way into even the coalition which has existed between Mr. Johnson and veteran labor leaders who have spent many long and private hours inside the White House.

Most startling—and significant— infiltration of the doves has developed inside the Liberal party, which is strongly led by the Hatters' Alex Rose, long an intimate of Mr. Johnson.

Not only has Rose clasped hands and locked arms with Sen. Kennedy, but he has for the first time permitted criticism of the President and the White House to appear in his union newspaper, "The Hat Worker."

As the house organ of Rose's Hat, Cap and Millinery Workers' Union, "The Hat Worker" is carefully followed by sophisticated politicos, liberals, old-line politicians and the newer, younger peace-ists and reformers, who are welling up from the bohemian streets and rebel clubs.

IT SHOULD BE RECALLED that it was Rose who first threw the Liberal party cloak around Mr. Johnson back in 1963 and brought him into New York when the then vice president was on uncertain political footing.

It is the Liberal party, until recently virtually all trade unionist, which is so much the balance of power that the New York Democrats will not nominate a gubernatorial candidate in September without its approval.

Evidence of this is an unreported conference in an East Side steak house in mid-June. Present were Rose, Democratic State Chairman John Burns and several others.

They talked of a candidate and Rose was reported willing to go along for a while on all hopefuls except Franklin D. Roosevelt Jr.

So Alex Rose, the essence of brilliant political strategy, and his union newspaper are political weather vanes.

The chronicling of the making of a president in '68 and '72 will have to take full measure of what happens inside the Liberal party and the New York State Democratic party — just as was the case in 1960 and the years which followed.

What startled the insiders, therefore, was to read in "The Hat Worker" not only favorable reports on Rose's visit with Lyndon Johnson but a critical piece on the visit of labor press editors to the White House one recent afternoon.

The article, written by an attractive lady called Lucy Komisar, begins with an editor's introduction reminding the readers that she picketed the White House not too long ago.

THE OPENING PARAGRAPH, sharper than much of the report, says: "The last time I saw the White House I was walking on a picket line to protest Lyndon Johnson's policy in Viet Nam.

"I believe that his decision to prosecute the war there was a futile and even immoral one that was doomed to failure. I believe it still."

The pretty Miss Komisar, "The Hat Workers' " "editorial associate," winds up her piece by stating that she "may be picketing" again, despite her visit to the "crisp, white, sprawling edifice where hidden men determine the future of millions of people. . . ."

She states that "labor must be doubly concerned about the war in Viet Nam because it is draining away the funds that should be used to beef up our social programs. . . ."

This does not reflect the official position of the Hat Union or the national AFL-CIO.

But Miss Komisar's swift prose and derring-do did not anger the union's leader. He is accustomed to swift changes in styles.

"THE LABOR MOVEMENT," said Rose, "is not monolithic. There is a small minority which has a viewpoint of the dove. And the president himself favors free expression of opinion.

"We in our newspaper believe in the freedom of the press. No matter what difference of opinion exists, it always is better to have people of conviction than without any convictions inside a union.

"The overwhelming majority of our union membership supports the President and they yearn for peace just as President Johnson and I do."

For a hawk, it was a gracious statement. But most certainly, he did not pounce on the dove.

This is a new era. It is, after all, not 1965.

Through The Years

From The Review Files

THIRTY YEARS AGO — Mrs. Mary Sturgis of Chester left for a six-week visit in Hollywood, Calif., where she was to be a guest of Mrs. W. C. Bealle.

Frank Oakes Jr., son of Mr. and Mrs. Frank Oakes of Pleasant Heights, was commissioned a lieutenant when he graduated with honors from the Salvation Army training school at New York City.

TWENTY YEARS AGO — Miss Aileen Fitzgerald of Wellsville was one of 26 aviation students to attend the first summer flight camp for women at Stephen's College, Columbia, Mo.

Dr. Joseph E. Duty, formerly of Wellsville, was named superintendent of Toledo State Hospital.

TEN YEARS AGO — James E. Fox of Pennsylvania Ave., Chester, received a second lieutenant's commission in the Army Reserve.

Attending the 13th annual convention of Key Club International at Dallas, Tex., were five boys representing the local Key Club — Gary Liebschner, Don Beatty, Ronald Cline, Raymond Unger Jr. and Richard Risinger.

Grin And Bear It

"... But I tell you it's NOT the same old story formula! Sure, it's boy meets girl, but neither of you knows it!"

Power Grab?

David Lawrence

Federal Domination Questioned

An unusual issue in American government has just been raised. For, in effect, the federal government is demanding that the mayor of a city and his police chief provide "reasonable" protection for demonstrators or receive punishment for negligence.

David Lawrence

Just how can a federal court tell a local government what is "reasonable" protection? What are the standards of measurement? Must a mayor put a specific number of police on duty and must they be given instructions to arrest everybody who engages in a riot so as to prevent further disturbances?

President Johnson has been accused by various Negro leaders of failing to give adequate protection to the marchers in Mississippi. So the administration now has intervened in a federal court and demanded that proper protection be given to Negroes. The suit charges that, when Negro marchers led by the Rev. Martin Luther King were engaged in a stone-throwing and a fist-swinging battle with local whites which later resulted in gunfire in and around Philadelphia, Miss., the authorities did not do their duty. The Justice Department names as defendants the mayor, the police chief and the Board of Aldermen and alleges that they failed to provide protection for the Negroes though there was advance notice of the march.

IF THERE IS A LEGAL justification for imposing penalties on the mayor and police chief and other officials of a city, then presumably the federal judiciary now can order the removal of all such officers, even up to the governor of a state.

The statute under which the Department of Justice intervened in the case, which was originally filed by Negro leaders, is Title IX, Section 902, of the Civil Rights Act of 1964, which reads as follows:

"Whenever an action has been commenced in any court of the United States seeking relief from the denial of equal protection of the laws under the Fourteenth Amendment to the Constitution on account of race, color, religion, or national origin, the attorney general for or in the name of the United States may intervene in such action upon timely application if the attorney general certifies that the case is of general public importance. In such action the United States shall be entitled to the same relief as if it had instituted the action."

The attorney general asked the court to order the local authorities to "give and enforce instructions that law enforcement officers take steps which are reasonably necessary to protect others from assault, harassment or intimidation that discourages the exercise of federally protected rights" and to "discipline law enforcement officers who have failed to perform assigned duties concerning the protection of persons engaged in the exercise of federally protected rights."

THIS MEANS that the United States government is demanding of state, county and city governments a certain kind of protection for "civil rights" demonstrators and that the federal courts will appraise the steps taken and, if these are judged inadequate, will impose punishment. Presumably the removal of local officers now can be ordered as a form of "discipline."

The purpose of the Fourteenth Amendment was to prevent discrimination by reason of race or color, but no evidence has been presented that in the demonstration at Philadelphia, Miss., the police gave protection to whites while they failed to provide it to Negroes. The probabilities are that there were not enough police available to prevent the mobs from gathering or to control them when the disturbances began.

If the federal government has the power to intervene and to determine the efficiency of local police forces, then Northern cities, too, may soon expect a similar procedure through complaints filed in the federal courts by the Department of Justice.

THE RESPONSIBILITY for the management of a police force rests primarily with the mayor of the city and the police chief. If the federal government has the right to intervene and if the courts uphold such demands, the inevitable result is to put in the hands of the federal government the power to remove the mayor and the police chief and to pass judgment on whether their successors are competent and can carry out the edicts of the Department of Justice.

LETTERS TO THE EDITOR

EDITOR OF THE REVIEW:

There are two flags that are flown in or near Newell — the one at the Homer Laughlin China Co. and the other at the home of American Legion Post 114.

This is a deplorable but a true fact.

The U.S. post office does not display the flag. The Globe Brick Co. does not. None of the merchants, churches or the Newell volunteer fire department display a flag.

Last of all, the John F. Kennedy Memorial Park does not have a flag, which, of course, is the fault of the Hancock County commissioners who have the care of the park in their hands.

At any time these facts are all too noticeable, but especially at a time when our boys (many from Newell) are fighting and dying in Viet Nam. It is really too much for me to understand. Why Newell?

MRS. DEWAINE STALEY
530 Grant St.
Newell

East Liverpool Review

210 E. 4th St., East Liverpool, Ohio

Phone: 385-4545 — Zip Code 43920

Subscription rates: Single Copy 7 cents. Home delivered 42 cents per week. By mail, payable in advance, within Columbiana County, Ohio; Hancock County, W. Va.; Beaver County, Pa.; and all points within 25 miles of East Liverpool one year $12.00; six months, $8.00; three months, $5.50; one month $2.50. Outside rates given upon request. No mail subscriptions accepted in localities served by carrier delivery. All carriers, dealers and distributors are independent contractors, keeping their own accounts free from control; therefore the East Liverpool Review is not responsible for advance payments made to them, their agents or representatives.

The Associated Press is entitled exclusively to the use for republication of all the local news published in this newspaper as well as all AP news dispatches.

Second class postage paid at East Liverpool, Ohio. Advertising representative, Shannon & Cullen, Inc.

Deaths and Funerals

Mrs. Bertha Brown

Mrs. Bertha Brown, 74, a resident of Irondale most of her lifetime and widow of John Brown, died this morning at 7:30 at the Adkins Convalescent Home following a long illness.

Mrs. Brown was born in Irondale May 4, 1892, a daughter of Thomas Peterson of East Liverpool, who survive, and the late Minnie Starkey Peterson. She was a member of the Irondale Methodist Church, Ohio City Rebekah Lodge 782 and the East Liverpool Senior Citizens Group. Her husband died in 1951.

In addition to her father, she is survived by three sons, Glenn J. Tice and Emerson F. Tice, both of East Liverpool, and Carl A. Tice of Yorba Linda, Calif.; five stepsons, Kenneth Brown, Ernest Brown and Elwin Brown, all of East Liverpool, Clarence Brown of Irondale and Irwin Brown of Columbus; a daughter, Mrs. Lois Deffenbough of Phoenix, Ariz.; five stepdaughters, Mrs. Thelma Kinsey, Mrs. Mary McCullough and Mrs. Janet Nottingham, all of East Liverpool, Mrs. Jennie Keevert of Fredericktown and Mrs. Dorothy Edwards of Glenmoor; a sister, Mrs. Beatrice Stitts of Florida; 37 grandchildren, and four great - grandchildren.

Services will be held Saturday at 2 p. m. at the Martin Funeral Home by the Rev. David Atkinson. Burial will be in Morning View Cemetery, Irondale.

Friends may call at the funeral home Friday night. The Rebekah Lodge will conduct services tonight at 7:45 at the funeral home.

Mrs. Maude Burson

Services for Mrs. Maude B. Burson, 80, of 1566 Globe St., who died Tuesday, will be held Friday at 2 p.m. at the Martin Funeral Home.

The Rev. M. Rudolph Miller of the Trinity United Presbyterian Church will officiate. Burial will be in Columbiana County Memorial Park.

Mrs. Burson was a member of the Grace United Presbyterian Church, its Berean Sunday School Class, Crystal Chapter 18, Order of Eastern Star, White Shrine of Jerusalem, Ohio City Rebekah Lodge 782 and the Pamir Zuanna Auxiliary 43, Daughters of Rebekah.

Friends may call at the funeral home this afternoon and night.

Wilbur Seckman

Wilbur G. Seckman, 70, of Macrum St., Dixonville, a World War I veteran and a retired potter, died Wednesday at 10:25 p. m. at home after an illness of more than two years.

He was born in Sandyville, W. Va., March 6, 1896, a son of the late Jeramiah Seckman and Margaret Tustin Seckman. He came here in 1914. He had retired in 1961 as a warehouseman at the Hall China Co., where he had worked for 30 years. He was a member of American Legion Post 374.

He leaves his widow, Mrs. Mabel Seckman, at home; two daughters, Mrs. Ross (Grayce) Jackson of Dixonville and Mrs. Wayne (Mary Margaret) Tope of Columbus; two sons, Lavern E. Seckman of the Old Fredericktown Rd., and Harry D. Seckman of Milwaukee, Wis.; a sister, Mrs. Elmer (Clara) Wilson of Akron, and nine grandchildren.

Services will be held Saturday at 2 p. m. at the Dawson Funeral Home by the Rev. Richard L. Shipley of the Longs Run United Presbyterian Church. Burial will be in Riverview Cemetery.

Friends may call at the funeral home Friday.

Mrs. Lida Brown

Mrs. Lida J. Brown, 77, of the Millport community, Kensington, R. D., widow of Frank H. Brown died this morning at 4 at the Salem Convalescent Center after an illness of several years.

She was born in Cleveland Oct. 21, 1888, a daughter of the late William Davis and Lida Clement Davis. She had resided in the Millport area her lifetime. She was a member of the Bethesda Presbyterian Church.

Her only survivors are several cousins.

Services will be held Saturday at 2 p. m. at the Maple Funeral Home in Kensington. Burial will be in the Bethesda Church Cemetery.

Friends may call at the funeral home Friday afternoon and night.

3-Day Church Meeting Ends In West Virginia

The Rev. Frank Marvin, pastor of the First United Presbyterian Church of Fairmont, W. Va., was elected moderator during the three - day session of the Synod of West Virginia at Davis and Elkins College, Elkins, W. Va., which ended Wednesday. Rev. Marvin succeeds Russell M. McCloy, an elder from the First Presbyterian Church in Wheeling.

The Synodical of West Virginia (United Presbyterian women from the state) also met at the same place.

Others elected are the Rev. Grant Lowe, pastor of the New Martinsville church, stated clerk; Mrs. John Bridgeman of the same congregation, permanent clerk, and Miss Ann Deem of Whitesville, W. Va., president of the Synodical, replacing Mrs. Arthur C. Prichard of Mannington, W. Va.

Featured speakers for the Synod were Dr. Ernest J. Nesius, vice president of West Virginia University; Howard Hamilton, executive secretary of the department of ministerial relations, United Presbyterian Church of United States of America, and Dr. Gordon E. Hermanson, president of Davis and Elkins.

Featured speakers for the Synodical were Mrs. Mildred Grubbs, a representative of the Board of Christian education, United Presbyterian church, U.S.A.; the Rev. L. W. Yolton, director of the Westminster Foundation, Philadelphia, and Miss Willa Ramsey, a missionary from India.

At a joint meeting of the two groups, the Rev. John Strock was installed as the Synod executive and Miss Margaret McMillan was seated as field director of Christian education for the Synod.

Attending the Synod from the area were the Rev. Paul Anderson of New Cumberland, the Rev. Charles Haddock of Newell, the Rev. Donald Bell and the Rev. C. Donald Vogel, both of Chester, Mrs. Emma Roach of New Cumberland, an elder, and R. M. McFarland of Chester, also an elder.

Attending Synodical from the area were Mrs. Paul Anderson, Mrs. Bernice Bradley, Mrs. Elizabeth Davis and Mrs. Myrtle Edie, all of New Cumberland, Mrs. Donald Bell, Mrs. Charles Franch and Mrs. Edna Vogel, all of Chester.

40 Adults Start Swimming Class

Forty enrolled in the first session of adult swimming classes which started Wednesday evening at Thompson Park Pool in a project sponsored by the Thompson Park Commission, City of East Liverpool and the Area American Red Cross chapter.

Twenty-two were enrolled in the beginners course taught by Don Eckert; four started in the Intermediate course under the direction of Brent English, and 14 are taking a more advanced swimming class under Roger Hobson. All instructors are Red Cross volunteers for the Area Chapter. The only charge for the instruction is for admission to the pool.

The course will continue on Wednesday evenings from 7:30 to 8:30 p.m. for the next five weeks. Enrollments are still being accepted and anyone interested may register at the Red Cross office in the Mary Patterson Memorial.

LOUIS-JAMES STORE
511 Mulberry St., East End FU 6-6206
Open Evenings Till 8:30, Except Wed. 12 Noon
FOR SUMMER SUN AND FUN
SWIM SUITS
LADIES' SUITS ONE AND TWO PIECE $5.95 to $12.95
Sizes 32 to 46
MEN'S TRUNKS Sizes 30 to 40 $2.99 to $3.99
CHILDREN'S Sizes 3 to 14 $1.00 to $2.99

TWO AUTOMOBILES have been donated to Oak Glen High School for the duration of the summer driver training program by Newell Central Service. E. Russell Slack, principal, has announced. Seventy-five students at the three grade levels are expected to join in the program. The keys for the cars were turned over to Slack, second from right, by Frank Mangano. Looking on are Jerry Durante, left, and John Kuzio, driving instructors.

Schedule Listed For Recreation In West Beaver

The schedule for summer school recreation in Western Beaver School District has been launched at play areas at the Logan and Snyder Schools in Industry and Fairview School in Ohioville.

The schedule for next week is:

Tuesday 9 to 11 a.m. basketball in high school gym and afternoon session — arts and crafts, games and preparation for rope jumping contest; baton instruction at Logan School 2 to 3 p. m.

Wednesday, afternoon session —arts and craft, games, practice rope jump and baton instruction at Snyder School 2-3 p.m.; 7-9 p.m. basketball league starts at high school gym followed by physical fitness;

Thursday afternoon, arts and craft, games, choose rope jump champ and baton instruction at Fairview School; 7 - 9 p. m. basketball league in high school gym and physical fitness and special zoo night at playground.

Friday 9 - 11 a. m. basketball and physical fitness and afternoon — arts and crafts, games and rope jump playoff at Fairview School.

Bus transportation will be provided for activities between 1-4 p.m.

Free swimming will be offered July 3, 4 and 5 from 4 to 8 p.m.; July 6, 7 and 8 from 4 to 6 p.m. and July 9 from 1 to 6 p.m. at The Willows Motel in Industry.

Swimming lessons for Snyder students will be held Tuesday through Friday from 1 to 4 p.m.

Special evening events will be held each Thursday, with the first, tonight, featuring "hillbilly night". Tranportation will be provided.

American Telephone and Telegraph Company is the world's largest corporation.

Salem Man Given Pin For Service

LISBON — The state agricultural Stabilization and Conservation Service has honored T. Earl (Buck) Lora of 1450 Jennings Ave., Salem, for 10 years service with the U. S. Department of Agriculture.

He received a 10-year pin Wednesday night during the Columbiana County ASC Committee meeting in the Gallo Building. County Chairman J. Glenn Bates made the presentation on behalf of State Chairman Dwight Wise.

John Gaynor of Rock Creek in Ashtabula County, state ASCS field man, represented the state.

Office Manager Clifford Shaw said 28 of the 33 ASC community committeemen were present.

Lora is a member of the county ASC committee. He worked for the state organization and was county ASC office manager.

Slovaks Plan 'Day' July 17

The 31st annual Ohio Valley Slovak Day will be held July 17 at the Kaul grounds in Toronto.

All Slovaks and their friends from the tri-state area are invited to attend, Michael Kondik and Mary Targoss, co - chairmen, said.

Fr. John Kolesar will serve as moderator and Msgr. Andrew R. Beros will be in charge of the program.

The day's events will begin with a Slovak High Mass at 10:30 a.m. at St. Joseph Roman Catholic Church, Toronto, in honor of St. Cyril and Methodius, the national Apostles of the Slovaks.

Fr. Stephen Varga, who recently arrived from Bratislava, Czechoslovakia, will be the celebrant and deliver the festival sermon.

Beginning at noon and continuing until 4, a Slovak dinner will be served by women of the host church at Kaul Hall.

The program of music and addresses will begin at 4. Various attractions for both young and adult age groups will be featured during the afternoon and evening. Dancing will be held at Kaul Hall from 8:30 p. m. to 12:30 a. m.

Church Plans Annual Picnic At Brady's Run

The annual Sunday School picnic for the Midland Methodist Church will be July 23 at Shelter No. 4 at Brady's Run Park, Lloyd Murphy, Sunday School superintendent, announced today.

Those planning to attend are asked to contact Murphy by July 7.

Committees named are: Food —Mr. and Mrs. Phillip Taylor and Mrs. Helen Komara; Games and Recreation — Mr. and Mrs. William Yee; Prizes — Mrs. Joseph Rasillo; Transportation — Mrs. Wayne Graham; and Publicity — Murphy.

CAN YOU AFFORD TO PASS UP
$9,000?
That's the giant Grand Prize this week in the Sohio $300,000 License Plate Jackpot!
OVER 2700 OTHER FREE GIFTS INCLUDING A NEW CAR!
Your chances of winning are a fabulous
1 in 138
You owe it to yourself to check the new winners list posted now!
CHECK TODAY AND EVERY WEEK AT... SOHIO
Everyone with a 1966 Ohio auto license plate number is automatically in!

"COCA-COLA" AND "COKE" ARE REGISTERED TRADE-MARKS WHICH IDENTIFY ONLY THE PRODUCT OF THE COCA-COLA COMPANY.

for extra fun...take more than one!

take an extra carton of Coke!

When the hot sun of summer arrives, you want plenty of ice-cold Coca-Cola around. Because Coke has the taste you never get tired of. It's always refreshing. That's why things go better with Coke after Coke after Coke. And why it's always a bright idea to have an extra carton or two around. Pick up a few next time you're shopping.

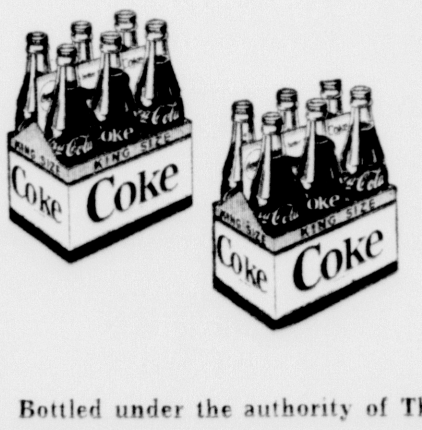

things go better with Coke

Drink Coca-Cola

save 22¢ on two

Use coupon below to get 22¢ discount on two cartons of Coca-Cola in any size.

22¢ TAKE THIS COUPON TO YOUR DEALER 22¢

This coupon is worth 22¢ toward the purchase of a second carton of Coca-Cola in any size, with purchase of first carton for the regular retail price plus deposit.

MR. DEALER: This coupon will be redeemed by your Coca-Cola salesman for 22¢ plus usual 2¢ handling charge, provided you and your customer have complied with the terms of this offer. Any other application constitutes fraud. Invoices proving you purchased sufficient stock to cover coupons presented must be shown upon request. Only coupons presented by retail distributors of Coca-Cola will be honored. Coupons presented by others will not be honored and will become void when so presented. The consumer must pay required bottle deposit and any sales tax involved. This offer void wherever taxed, restricted, prohibited or license required.

Cash value 1/20 of 1¢. Available in most stores in the area served by:

COCA-COLA BOTTLING COMPANY OF YOUNGSTOWN

Expiration date: August 31, 1966 Good only in the area serviced by: COCA-COLA BOTTLING COMPANY OF YOUNGSTOWN

22¢ 22¢

Bottled under the authority of The Coca-Cola Company by: Coca-Cola Bottling Company of Youngstown, 531 E. Indianola Avenue, Youngstown, Ohio 44502

Here And There In District

News From East Liverpool And Vicinity

Amphitheater Unit To Meet

The committee planning construction of an amphitheater in Thompson Park will meet Thursday, July 7, at 7:30 p. m. in Mayor George Willshaw's office, Merrill D. Hall, a member, announced today.

Holiday Closing

Blue Willow Restaurant will be closed Saturday and Sunday.—Adv.

En Route To Turkey

Airman 2C William Leeper, son of Paul and Ruth Leeper of Georgetown R. D. 1, has departed for duty in Turkey as a radio relay repairman specialist following a 30-day leave at home. Leeper, who previously was stationed at Keesler Air Force Base, Miss., is a 1965 graduate of South Side High School.

Hancock Courthouse To Close

The Hancock County Courthouse in New Cumberland will be closed Saturday and Monday in observance of Independence Day, the county clerk's office announced.

Linda Adams Experienced And advanced high fashion styling, hair coloring and wigery is now associated with the Ceramic Beauty Salon. Phone 385-1833 for appointment. — Adv.

Chester 'Turnover' Set

Chester Council will meet in special session Friday at 7:30 p.m. in the council chambers at City Hall to turn over the legislative affairs to newly-elected city officials, Roy Cashdollar, retiring clerk - treasurer, has announced.

Council To Meet Tonight

City Council has scheduled a special meeting tonight at 7, primarily to give final reading to an amended appropriation ordinance providing $11,000 for the municipality's share of the annual low - cost summer street surfacing program. The fiscal measure includes several other allocations, including a $2,100 item for purchase of a new pickup truck for use at Thompson Park.

Dance Planned At Grange

A benefit round and square dance and festival will be held at the Brush Creek Grange on the Irondale - Salineville Rd. Saturday from 9 p. m. to midnight, with music by the Twilighters. Proceeds will be used for grange building repairs.

Boley's Barber Shop

8th St., Wellsville on vacation July 1 thru 11.—Adv.

Meeting Call Clarified

Mrs. John McThena, president of the East Liverpool Humane Society, said a meeting reportedly called for tonight has not been sanctioned by her and that the next meeting of the group will not be until July 19 at 8 p. m. at the Potters Savings and Loan Co. annex. Mrs. McThena said Thomas Justice of Columbus, president of the Ohio Humane Society, has advised her only the president of a humane society may call a meeting.

Will Sponsor Card Party

The Auxiliary of American Legion Post 952 of South Side will sponsor a public card party Friday at 8 p. m. at the post home. Mrs. Jean Wright and Mrs. Betty Waugaman are hostesses.

Entertainment—Crystal Lounge

Wells. See and hear Chuck Cox and his Dixielanders. Sat. night 10 till ? — Adv.

GOP Meeting Next Wednesday

The East Liverpool Area Men's Republican Club will meet next Wednesday at 7:45 p.m. at the Potters Savings and Loan Co. annex instead of this week as originally announced. G. William Brokaw, president, will preside.

Suspension Action Clarified

The Ohio Liquor Control Board at Columbus today issued a correction in a decision announced earlier concerning New House, Inc., at 1317 Main St., Wellsville. The Franklin County Common Pleas Court affirmed a board suspension to take effect at noon July 11 and to end at noon July 25. The original announcement listed the wrong days for the suspension.

Lisbon Marriage Licenses

Larry Allen Maple, Des Plaines, Ill., Delta Airlines, and Thelma Lynn Sachs, East Liverpool, student.

Promoted In Germany

Richard Perrin, son of Mr. and Mrs. Joseph Perrin of 627½ Minerva St., has been promoted to specialist fourth class in Germany. He is attached to the 35th Quartermaster Service and Supply Battalion, near Ludwigsburg. A 1961 graduate of East Liverpool High School, he entered the service in January 1965 and has been overseas for 13 months.

Boy Struck By Car

Gerald Seevers, 6, son of Mr. and Mrs. Jerry Seevers of Mary St., Glenmoor, suffered abrasions and minor lacerations of the body when struck by a car at the intersection of Mary and Vale Sts. about noon Wednesday. The family said the child was riding a bicycle. Police were not notified, the family said. The boy was treated at City Hospital.

Dance Friday 10 P. M. Till ?

Wm. Jackson's 5 piece Band. Moose Lodge, 3rd St.—Adv.

Lisbon Marriage Licenses

Olaf Michael Smith, East Liverpool, mill worker, and Janie B. Cunningham, East Liverpool, clerk.

Charles E. Mobley, Wellsville, laborer, and Betty Lou Gorby, Wellsville, tin sorter.

Clifford D. Rhodes, Salineville, Army, and Bonita M. Brandt, Wellsville.

Milton S. Marple Jr., Salem, inspector, and Freeda Beverly, Lisbon, waitress.

Births Reported

Mr. and Mrs. Wayne Spalding of Negley, a daughter, June 28, at Salem City Hsopital.

Mr. and Mrs. Elmer Merchant of 441 Indiana Ave., Chester, a daughter, June 29, at City Hospital.

Mr. and Mrs. Thomas Martin of 137 Thompson Ave., a daughter, June 29, at City Hospital.

Mr. and Mrs. William Board of Salineville R. D. 1, a daughter, June 29, at City Hospital.

Mr. and Mrs. Archie Palmer of 1846 Harvey Ave., a daughter, June 28, at Osteopathic Hospital.

With The Patients

Admitted to Salem City Hospital were Foyn Wright and Mrs. Arthur Frankenburg of Rogers, Mrs. Joseph Pelleio of Negley, Mrs. Donald Lewis of Salineville, Mrs. Earl Plunkett of West Point, Linda Crowl and Kathy Pennybaker of New Waterford, Mrs. Kenneth Martin of East Palestine and John Harrington of Lisbon.

Released from Salem City Hospital were Timothy Sevek of Salineville, Richard Scott, Virginia Baker and Mrs. James Taylor of East Palestine, Mrs. Gertrude McCord of Lisbon and Gerald Falkner of Rogers.

Mrs. Raymond Mosser of East Liverpool and Mrs. Robert Wolz of New Waterford were admitted to Salem Central Clinic.

Teresa Blackburn of Salineville has returned from Alliance City Hospital.

Mrs. Jane Talbert of Hammondsville is a patient at City Hospital.

Daily Pattern

4650
SIZES 14½—24½

By ANNE ADAMS

Half - sizes love this slender-falling line — the overtop seam curved to a soft bow. Sew this 2-pc. dress in cool, light summer - fall fabrics.

Printed Pattern 4650: Half Sizes 14½, 16½, 18½, 20½, 22½, 24½. Size 16½ requires 2⅞ yds. 39-inch fabric.

Send 50 cents in coins for this pattern to Anne Adams in care of the East Liverpool Review, 49 Pattern Dept. 243 W. 17th St., New York 11, N. Y. Print plainly your name, address, size and the style number. Add 15 cents for each pattern for first-class mailing and special handling.

Immunization 'Shots' Are Set For Hancock

Immunization for smallpox, diphtheria, whooping cough, tetanus and polio will be administered next week in Hancock County as follows: Tuesday, Newell, American Legion Home, 10 a.m. until noon; Wednesday, Chester, City Building, 10 a.m. until noon; Thursday, Weirton, Millsop Community Center, 10 a. m. until noon, and Saturday, New Cumberland, Health Department, 9 a.m. until noon.

The clinics also will be conducted July 16, 23 and 30 from 9 a. m. until noon at the Health Department in New Cumberland.

The number of dairy cattle on farms dropped from 27.8 million in January, 1945, to 16.6 million in January, 1966. Hence, veal production fell from 1.7 billion pounds in 1945 to 1.0 in 1965. The average person who ate 11.9 pounds of veal per year in 1945 now eats an average of 5.2 pounds annually.

GI Guide

(Continued from Page 1)

an enlisted man, may not claim dependency allotments.

In addition to receiving pay equal to that of men in the same grade, women also get the same retirement benefits, Social Security and medical - hospital care. The promotions in grade operate on the same basis as for men.

IT IS possible for enlisted women to become officers, but the number is small. As examples, about two per cent of the WAVE officers are former enlisted personnel; less than one per cent for WAFs.

The WAC's say that 90 per cent of their officers are college graduates commissioned after taking courses in officer training schools. Women may enlist in the WACs and, if they have had two years of college, seek a commission through the officer candidate school. More women Marines move up from enlisted ranks: 16 per cent of the present officers are former enlisted women.

Women are barred by law from being assigned to combat in any form, on the land, in combat planes or aboard military ships other than transports or hospial ships.

However, service women are assigned overseas, usually to big U.S. bases or headquarters in such places as Europe, Japan, Okinawa, Hawaii, the Caribbean area.

Except for certain provisions in choice under the WAC program, enlisted women in the services get no guaranty of specialist training for an assignment of their own choice.

During basic training, assignment for specialty training is made, using as a guide aptitude tests, civilian background, educational abilities and similar factors.

THE GREATER portion of women are in what is labeled as "administrative" assignments — clerical work, typing, record-keeping. Many are in communications, including not only radio but radar and traffic control towers at air bases. Some work as medical or dental technicians, assigned to hospitals. Others may become office workers in military intelligence or photo interpreting or photo mapping.

About 8,500 women are in the nurse corps of the Army, Navy and Air Force now, but there is need for many more. (The Army has some male nurses, composing about 17 per cent of the present nurse corps strength.)

Full-fledged nurses in military service must be registered professionals, and are given officer rank. This makes recruiting more of a problem than for other categories in the military nurse service, especially since the military must compete with heavy demand for registered nurses in the civilian field.

However, there are some educational programs available for women who make the service a career, leading to eventual promotion to registered nurse rank.

The professional nurses of the military are in addition to WAC, WAVES and WAF enlisted personnel who are assigned to aid in phases of the medical programs in the United States and overseas.

Women nurses of the services, especially those in the Army service, live and work in combat areas — in tents, quonset huts or temporary buildings, often within the sound of battle at such places as Bien Hoa and An Khe.

Although field hospitals are in actual combat areas where Viet Cong raids occur, women nurses do not go out with operational units in moves against the enemy.

This article was condensed from Elton Fay's "G.I. Guide" booklet. To obtain the complete booklet send $1 to G.I. Guide as designated on the accompanying coupon.

TO "G. I. GUIDE"
EAST LIVERPOOL (OHIO) REVIEW
BOX 401, TEANECK, N. J. 07666

Enclosed is $.......... Send me .... "G. I. Guides"

NAME ....

ADDRESS ....

CITY & STATE ....

(Type or print plainly. Make checks payable to The Associated Press)

Job Openings Listed At Midland Post Office

Midland Postmaster Angelo Cellini is recruiting men and women for substitute clerk and substitute carrier positions. The starting salary is $2.57 an hour, with increases to $3.50 an hour.

These postions offer high job security, excellent chances for advancement by promotion to supervisory positions on a competitive basis, regular salary increases, excellent vacation, paid sick leave, low cost life insurance and liberal retirement.

Information and application forms may be obtained at the post office, Cellini said.

1 Killed, 2 Injured In Pennsylvania Crash

BUTLER, Pa. (AP) — A car struck a concrete bridge abutment Wednesday on Pa. 69 near here, killing one teenager and injuring two others, one critically.

Officer Given Thanks For Destroying Snake

The police department received a letter of thanks today from a Vine St. resident on whose property officers destroyed a blacksnake Saturday.

Francis F. Davis told the department in a letter that he appreciates "the grand manner in which you dispatched the snake Saturday." He added: "You are all solid citizens."

Patrolman Paul A. Burson Jr. was dispatched in answer to a request from the Davis residence. He said he was aided by Paul Carter of Vine St., a former patrolman. Burson also removed a snake which invaded property on nearby Maine Blvd. the same day.

Clarification Presented On Miller's Post

CHARLESTON (AP) — West Virginia University President Paul A. Miller has been offered a position as consultant to the assistant secretary of education and not the post of assistant secretary of education itself, Charleston television station WCHS reported Thursday.

The station said an unidentified source in the Department of Health, Education and Welfare said Miller had been offered the consultant's post which would enable him to remain as WVU president.

Charleston newspapers reported in their Wednesday editions that Miller would be offered the job of assistant secretary of education.

Miller, who is vacationing out of state, has been unavailable for comment.

Laboratory-confirmed cases of animal rabies in the United States numbered 4,700 in 1964, the last year for which figures are available, and represented a 16 per cent increase over the previous year, according to the U.S. Public Health Service. Along with dogs, common carriers of the disease are foxes, skunks, raccoons, and bats.

SAM'S Fifth—Washington Sts. FU 5-2813
"One Hour Martinizing" the most in DRY CLEANING
EXPERT SHIRT LAUNDERING
FUR CLEANING AND STORAGE
TAILORING
FOR ALL YOUR VACATION CLOTHING
Summer clothes look lovelier, longer when martinized.
BOX STORAGE FOR WINTER GARMENTS

Replace Old Screens Now
ALUMINUM SCREEN WIRE
WIDTHS TO 48"
KERR LUMBER
"EVERYTHING FOR BUILDERS"
Virginia Ave. East End FU 5-0800

PIC-WAY Self-Serve SHOE MARTS
PARK! PICK! SAVE!
OPEN JULY 4TH
OPEN 9-9 DAILY
THOROFARE SHOPPING CENTER
PENNSYLVANIA AVE. E. LIVERPOOL, O.
• AIR CONDITIONED • STORESIDE PARKING
MEN'S—WOMEN'S TEENS'
2 PR. $5
Pick any two Pairs Marked $2.79
OVER 6000 Prs. OF $2.99 SHOES REDUCED TO $2.79
2 PAIRS for $5.00
SPARKLING SAVINGS IN SUMMER SHOES
• Latest Styles
• Latest Colors
• Top Selection
$1.79
SPECIAL! TENNIS SHOES
• Women's
• Children's
• First Quality
• Real Savings
88c
BASKET BALL MEN'S & BOY'S
$1.59

4½%
Savings at Central Federal stack up higher, faster. All you need to be a successful saver is the habit. Central Federal will do the rest. You'll be surprised how fast your savings will grow at the new anticipated 4½% dividend rate. Take advantage of higher earning power by adding to your present savings or opening a new account with the area's pace setter - - - CENTRAL FEDERAL.
CENTRAL FEDERAL of WELLSVILLE
601 MAIN ST. -LE 2-1517

SPECIAL
HANNA JUBILEE OUTSIDE—WHITE HOUSE PAINT
Hanna's Jubilee EXTERIOR PAINT
3.95 GALLON
Top quality for long lasting beauty and protection of wood, metal and masonry. Guaranteed for savings, quality uniformity.
MILLIGAN'S
320-28 Smith St. FU 5-2000

Viet Nam

(Continued from Page 1)

units of the South Vietnamese army backed by U.S. Marines claimed 202 Viet Cong in fighting off an enemy attack Wednesday.

Air Force B52 bombers struck two targets in South Viet Nam this morning, a troop concentration 28 miles southwest of the coastal city of Quang Ngai and a base camp 50 miles northwest of Saigon.

The U.S. command reported that U.S. casualties increased sharply last week, reflecting the heightened tempo of the ground war. South Vietnamese and Communist battle dead also were higher than the week before.

The U.S. military command reported 131 Americans killed by enemy fire and 755 wounded, compared with 79 killed and 567 wounded during the week that ended June 18.

This brought the total of U.S. servicemen reported killed in battle in Viet Nam to 2,166 since last Jan. 1 and 4,014 since Jan. 1, 1961. The American wounded reported total 13,525 since last Jan. 1.

Seven Americans were listed as captured or missing in action last week, one less than the week before.

Enemy losses for the week of June 19-25 were reported as 1,125 killed and 204 captured, compared with 928 killed and 232 captured the week before. The South Vietnamese command reported 286 of its men killed and 61 missing, compared with 175 battle dead and 38 missing the week before.

This brought the enemy war dead reported this year to 24,105, more than five times the reported government toll of 4,615.

Other allied forces — Australian, Korean and New Zealander — reported 5 killed, 13 wounded and no missing last week.

While Radio Hanoi broadcast angry denunciations of the United States, a captured American pilot was paraded through the streets of Hanoi Wednesday night in an open car under the glare of searchlights, and angry crowds shouted "Down with American imperialists!", the Soviet News agency Tass reported from the North Vietnamese capital.

The flier was identified as Air Force Capt. Murphy Neal Jones, 28, of Baton Rouge, La., a 6-foot-2 former Tulane football star who apparently piloted the lone U.S. jet reported lost by American authorities in the raids. Hanoi Radio said seven planes were shot down.

The North Vietnamese later displayed Jones at a news conference where, standing under kleig lights, Tass quoted him as saying: "I regret very much that I undertook this criminal action against the Vietnamese people."

In Baton Rouge, a friend who played high school football with Jones, Gus Kinchen, said: "That doesn't sound like him. It doesn't sound like a quote to me. He was a loyal-type person and was sensitive about his loyalties."

In an interview in Saigon, Gen. Meyers said the fuel dumps, which stored an estimated 60 per cent of North Viet Nam's oil reserves, got "surgical-type target treatment."

"This means the holding of civilian casualties to an absolute minimum and putting the bombs right on the money," Meyers said. "It was really an outstanding success. I don't see how it could have been done any better."

Forty-six planes did the actual bombing, but many more participated as escort and reconnaissance craft. Four Air Force Thunderchiefs tangled with four Communist MIG17s 25 miles northwest of Hanoi. One of the Soviet-designed planes was believed shot down by cannon fire from an F105 piloted by Maj. Fred L. Tracy of Goldsboro, N.C.

The Communist plane disappeared into the clouds after a violent evasive maneuver but U.S. pilots did not see it hit the ground.

Aerial photographs released by the Air Force and Navy showed thick, black smoke rising from both targets. An officer said the Hanoi pictures were the most spectacular he had ever seen and showed "tremendous devastation."

While the air activity over the Communist North dominated the war reports, U.S. officials reported that an air strike in South Viet Nam killed 37 Viet Cong and sank eight sampans spotted 15 miles southeast of Hue.

Down the coast, U.S. air cavalrymen and Marines killed seven more Communists Wednesday in scattered fighting near Tuy Hoa, 240 miles northeast of Saigon. This brought the enemy toll to 396 dead in Operation Nathan Hale, which began June 20 and now involves about 8,000 American troops.

Seven more prisoners were taken, bringing the total to 32. The target of the operation is an 1,800-man North Vietnamese force that had been reported in the area.

Vietnamese police tightened their guard around the Saigon clinic where the Buddhist extremist leader Thich (venerable) Tri Quang, 42, continued his antigovernment fast for the 23rd day. Authorities said they feared an attempt on the monk's life.

Prominent Buddhist leaders continued to visit Tri Quang, leader of the now-quelled Buddhist rebellion in the northern provinces, but failed to dissuade him from his hunger strike.

It's vacation time!

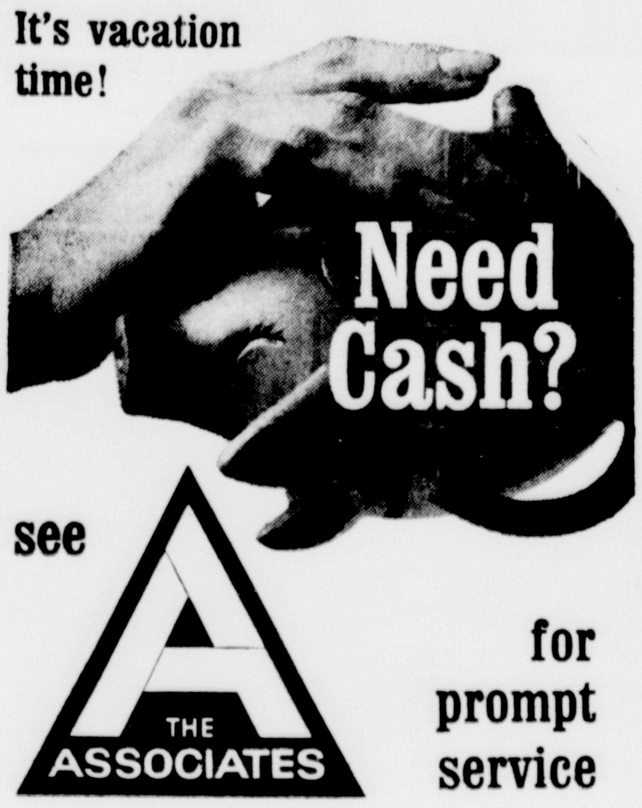

Need Cash?

see [THE ASSOCIATES] for prompt service

Staying at home this year? Associates can provide the cash you need for repairs and remodeling. Planning a family vacation? Associates will see that you have the money it takes. Whatever the reason, Associates is the place to go when you're short of cash. Phone or stop by today.

A Financing Plan For Every Need
ASSOCIATES FINANCE COMPANY

132 E. Fifth St., EAST LIVERPOOL.....FU 5-2654

Congress

(Continued from Page 1)

controversial measures of the year.

One would extend the foreign-aid program for two years with a price tag of about $8.2 billion, subject to appropriations in a later bill.

The other would step up the administration's antipoverty program at a cost of $1.75 billion.

Another sizzler being readied for House action is a new civil rights measure with a hotly contested housing provision. It, too, hasn't been considered by the Senate. It has cleared the House Judiciary Committee but needs a go-ahead from the Rules Committee before it reaches the House floor.

A House-passed bill to increase minimum wages and broaden coverage is in a Senate committee, as are House bills to boost unemployment compensation and extend coverage, to increase food exports as part of a food for freedom program, and to give government employes a pay raise.

During the almost six months Congress has been in session this year it has passed scores of bills, but only three listed as "major bills" in the official calendars have reached the President and become law.

The three major enactments set up a program of benefits for military personnel with post-Korea service, revised the tax laws and stepped-up withholding rates, and provided emergency financing for the war in Viet Nam.

2 Residents Enroll In Pittsburgh School

Two graduates of East Liverpool High School have enrolled at the Pittsburgh Automation Institute in the total data processing course.

They are Rickey Kelly, husband of Sherry Chandler Kelly and the son of Mr. and Mrs. Donald B. Kelly, all of 834 Spring Grove Ave., and Mike Starkey, son of Mr. and Mrs. Evert Starkey of Glenmoor.

Ongania Virtual Dictator

Argentines Expect Long Years Of Military Rule

By DEAN JOHNSOS

BUENOS AIRES, Argentina (AP) — The Argentines today expected long and possibly lean years of military rule as their new government began trying to get a working arrangement with normally hostile labor unions.

Strongman Juan Carlos Ongania swore himself in as president Wednesday, assuming virtually dictatorial power, after a three-man military junta ousted civilian President Arturo Illia on Tuesday. The military's chief purpose was to prevent the Peronists — followers of ex-Dictator Juan D. Peron — from winning control at the polls of Buenos Aires and other major provinces.

Sources in high places said Ongania plans to hold office for eight to ten years and reshape Argentina's political and economic face with drastic reforms.

Local newspapers generally endorsed the bloodless coup with editorials full of hope for the future and dissatisfaction with Illia's administration. They said chronic deficits in the huge public services and gross inefficiency contributed greatly to his fall.

In the first hours following the coup Tuesday, many quarters feared that Peronist-led unions would stage massive protest strikes that would paralyze the nation and cause bloodshed. Even before Ongania, 52, took office, the former army chief made a bid for support from the unions but warned them to get out of politics.

"We are interested in improving the workers' lot," said a government spokesman," but the unions will not be allowed to indulge in politics, as they have done up to now."

A group of unions known as "The 62" which is about 60 per cent Peronist, responded: "We are open without reserves and disposed to work for the rebirth of Argentina on a basis of fair play and specific and public programs in a climate of peace, work, justice and liberty."

Unconfirmed reports said a two-year truce between the military and the unions appeared likely.

"If the government takes positive action, the truce will come by itself," said Juan Jose Taccone, general secretary of the Light and Power Union.

The biggest union, the 2½-million-man General Workers Confederation, has not yet committed itself but observers believe it will side with "The 62" and the Light and Power Union.

The military regime also reportedly warned ex-President Illia he would be exiled or jailed if he engaged in political activities. Informed sources said the government would prevent Illia from holding a news conference scheduled for today. He has been staying at his brother's house in a suburb of the capital.

Advertisement

FAT OVERWEIGHT

Available to you without a doctor's prescription, our product called Odrinex. You must lose ugly fat or your money back. Odrinex is a tiny tablet and easily swallowed. Get rid of excess fat and live longer. Odrinex costs $3.00 and is sold on this guarantee: If not satisfied for any reason, just return the package to your druggist and get your full money back. No questions asked. Odrinex is sold with this guarantee by: Bloor's Pharmacies — 1010 Penna. Ave. and 104 E. Fifth St., East Liverpool; 901 Main St., Wellsville and 227 N. Fourth St., Toronto. Mail Orders Filled.

TAREYTON SMOKERS!

"Us Tareyton smokers would rather fight than switch!"
"Us Tareyton smokers would rather fight than switch!"
"Us Tareyton smokers would rather fight than switch!"
"Us Tareyton smokers would rather fight than switch!"
"Us Tareyton smokers would rather fight than switch!"
"Us Tareyton smokers would rather fight than switch!"
"Us Tareyton smokers would rather fight than switch!"
"Us Tareyton smokers would rather fight than switch!"
"Us Tareyton smokers would rather fight than switch!"
"Us Tareyton smokers would rather fight than switch!"
"Us Tareyton smokers would rather fight than switch!"

Racial

(Continued from Page 1)

three Negro policemen," McMurrain said. "They worked out fine. We also have three Negro women on the force, working at school crosswalks." He said he has 15 policemen in all.

Richard H. Folger, assistant city manager, estimated that 70 per cent of those employed by the city are Negro.

He said all schools in the county have been desegregated under a plan approved by the federal Office of Education. Asked about the violence of this week, Folger attributed the cause to "varmints," both white and Negro.

The upsetting week began for Cordele minutes after about 50 Negroes arrived at a swimming pool at a state park about seven miles from here.

Sheriff Earlie E. Posey, who investigated the incident, said a rock and bottle-throwing melee apparently broke out after one of the Negroes exchanged words with a white man.

Several acts of vandalism and violence followed the next night.

On Tuesday night, a gun battle flared between whites and Negroes at two service stations which face across a street. One is owned by a white man and the other by a Negro.

Before police and a dozen state troopers could break up the fray, scores of shots had been exchanged. No injuries were reported, officers said.

McMurrain said four white men were arrested. Three were booked on charges of carrying firearms inside the city and the other for discharging a firearm within the city limits.

LBJ Speaking Today In Nebraska, Iowa

WASHINGTON (AP) — President Johnson is flying to Omaha, Neb., and Des Moines, Iowa, today for a pair of speeches expected to touch on both farm problems and the war in Viet Nam.

Afterward, Johnson will wing on to his Texas ranch and is expected to spend next week there.

The White House announced today what had been well known in the Midwest for some time—that Johnson planned to put in appearances in Omaha and Des Moines.

Continuing an upward trend extending back to World War II, the retail price of white bread increased 0.2 cents in 1965 to an average of 20.9 cents for a one-pound loaf.

Put away the paint can, Pete

First decorate your driveway with a new Chevrolet!

Impala Sport Coupe

Park your new Impala Sport Coupe right out front. Let your neighbors admire the handsome sculptured lines. There're luxury and comfort inside. The Sport Coupe comes with color-keyed deep-twist carpeting. There's richly tufted textured pattern cloth upholstery with deeply padded vinyl bolsters. Eight standard safety features including seat belts all around.

Your Impala can have the personal touch. Order a pushbutton AM/FM radio with FM multiplex stereo... Four-Season air conditioning or Comfortron, a 7-position Comfortilt steering wheel or a Tilt-telescopic wheel. For extra power, order a whisper-smooth Turbo-Jet 396 V8 or the big Turbo-Jet 427 V8.

So what *about* that painting chore, Pete? Who'll notice with a new Chevrolet Impala Sport Coupe in your driveway!

Big-saving summer buys on Chevrolet, Chevelle, Chevy II and Corvair.

CHEVROLET

See your Chevrolet dealer for fast, fast delivery on all kinds of Chevrolets...V8's and 6's!

GM

34-2448

MIKE TURK, INC.

415 E. SIXTH STREET, EAST LIVERPOOL, OHIO PHONE: 385-3535

Smith & Phillips

409 Washington Street Phone 385-1215

7 Piece Dining Group

FOR ONLY $99

Only $9.00 down
$1.50 per week

CHOOSE FROM 4 KINDS OF TABLE TOPS

•

4 KINDS OF CHAIR FABRICS

Buy Now While Selection Is Complete

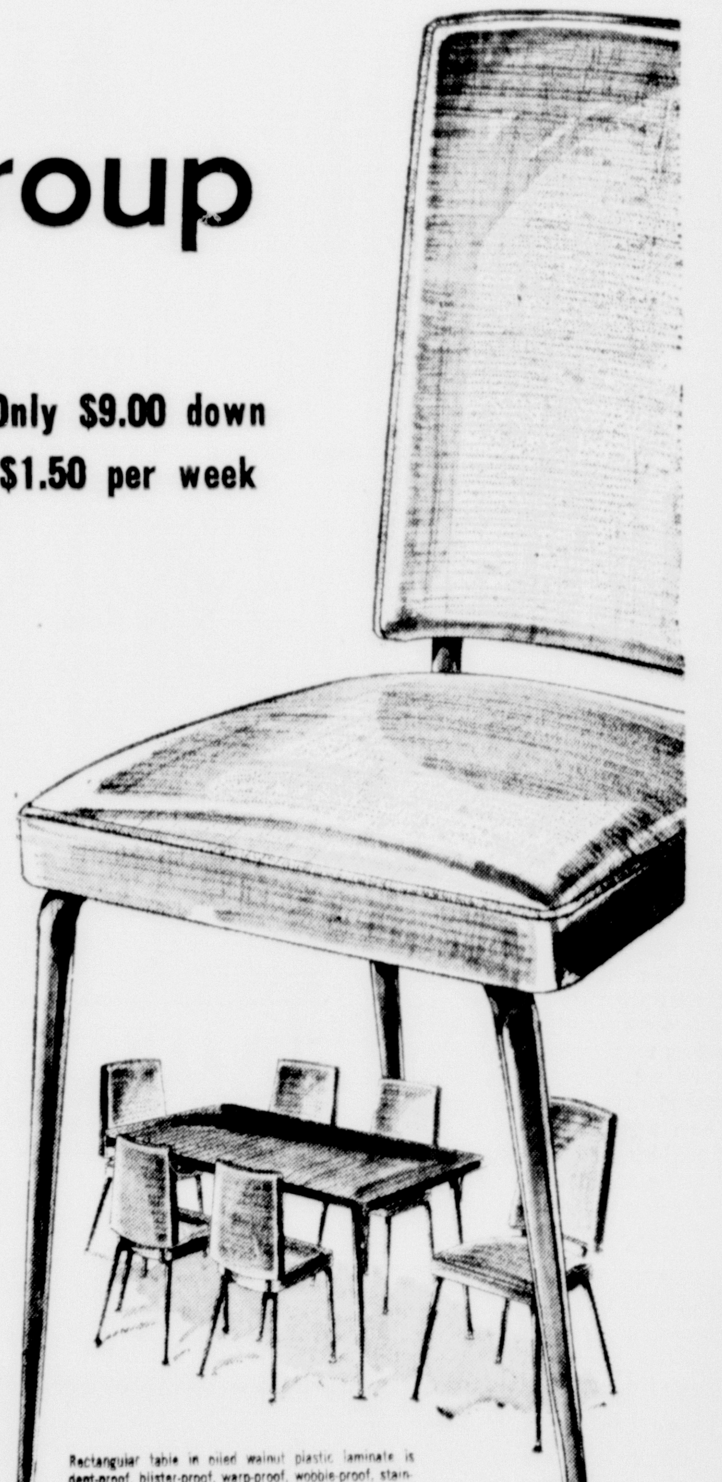

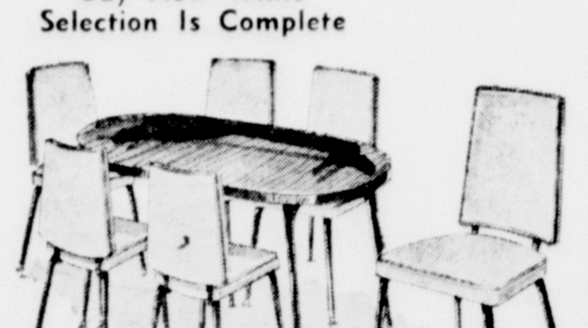

Smart contemporary oval table in oiled walnut plastic laminate accented with all white chairs in washable upholstered vinyl. Take your choice of either oval or rectangular table with six beige or white chairs at the one low price of only $99.00 for all 7 pieces.

Rectangular table in oiled walnut plastic laminate is dent-proof, blister-proof, warp-proof, wobble-proof, stain-proof. Curved back chair upholstered in muted beige all-over pattern vinyl is sag-proof, split-proof, scuff-proof, wobble-proof. And completely washable.

all Daystrom sets have these quality features

- *Tables are plastic covered, top and bottom—no warping!*
- *Chair frames are not spot welded—bolted construction used on all styles!*
- *All tables have plastic, seamless sides—no metal aprons!*
- *All chair fabrics are extra thick—up to twice as thick as other sets!*
- *All sets have nylon glides on legs to help prevent dents in your floors!*

Daystrom Furniture is a member of The Brand Names Foundation, Inc.

Man Will Pay Victim $340 For Stabbing

James G. Duck, 39, of 511 18th St., Wellsville, will have to pay Charles R. Murphy of Wellsville $340 for lost work and medical expenses resulting from a stabbing.

The father of four children, Duck pleaded guilty to a charge of assault and battery Wednesday in Columbiana County Southwest Court at Lisbon.

Wellsville police accused Duck of stabbing Murphy with a screwdriver June 11 outside a tavern and filed an affidavit of stabbing with intent to wound. Duck pleaded not guilty at arraignment June 21. Prosecuting Atty. J. Warren Bettis agreed yesterday to accept the plea to the lesser charge.

Acting Judge Richard B. Kennedy placed Duck on probation for one year and ordered the payment as a condition. The punishment, including a suspended $100 fine and 30-day jail sentence, was the recommendation of the prosecutor after a conference with the defendant's counsel, Attys. Delmar T. O'Hara and William Telzrow of Wellsville.

Judge Kennedy told Duck he was lucky since the original charge was a felony. He ordered him not to associate with Murphy—"if you can't get along, just stay away from him entirely." Duck also has to pay $28.15 court costs.

Traffic Hearings Bring Suspension Of Driving Rights

LISBON — Driving privileges of four were suspended following juvenile traffic hearings Tuesday at the Columbiana County Courthouse.

Surrendering permits were David L. Bailey, 17, Paris, Ohio, failure to stop in an assured clear distance, 30 days; Russell A. Gorby 16, East Palestine, speeding, 20 days; William R. Noah Jr., 17, Newell and Terry W. Fowler, 16, of 1514 Smithfield St. East Liverpool, both charged with speeding 15 days each.

Fined were Jessica L. Crissinger, 17, New Cumberland, passing without assured clear distance, $15; Robert W. Shallcross, 16, Andrews Ave., East Liverpool, speeding $14; Daniel S. Hickman, 16 Bell School Rd., East Liverpool, and Charles F. Harris, 17, Lisbon both charged with speeding $10 each, and Timothy M. O'Hara, 16, of 245 Highland Ave., Wellsville, failure to stop in an assured clear distance $5.

Welfare Director Honored During Wellsville Party

A party was held this morning in the Wellsville welfare office for Mrs. Edna Arbaugh, welfare director, who is retiring from duty because of the change being made in the welfare system.

The new welfare program will be handled on a countywide basis, effective Friday. Mrs. Arbaugh was feted by fellow City Hall employes.

She has served as director for several years and has assisted many civic and fraternal groups with their holiday programs for the needy.

Canton Man Hurt In Fall At Lake

LISBON — A Canton man received a concussion at 8 p. m. Wednesday when he hit his head on the deck of a diving raft at Whinery's Beach, Guilford Lake.

Walter Morgan of 2611 12th St. S. W. was unconscious for 30 minutes. Maple's ambulance of Kensington took him to Salem Central Clinic, where he was admitted for observation.

Walter Burbick, Guilford Lake State Park manager, said other swimmers carried the unconscious man ashore and Guilford Lake volunteer firemen administered oxygen until the ambulance arrived.

Burbick said witnesses told him the man lost his footing on the slippery planks. They said the blow did not cut his scalp. Morgan, in his 40's, is a stepson of Mr. and Mrs. Welde Johnson, who operate Johnson's corner on the dam at Guilford.

Short Circuit Blamed After Lisbon Car Fire

LISBON — An electrical short circuit was blamed for a fire which damaged the inside of a car door about 12:35 a. m. today at the Robert Simms residence on Grant St.

Harry Phillips, the owner, and the Simms family called the volunteer fire department when they could not extinguish the blaze.

Firemen said the car has an electric system to raise and lower windows. There was no apparent damage to the motor, they said.

BI-LOW Discount Center
Corner Fifth and Washington Sts.

WE'RE READY TO BLAST WITH BIG SAVINGS DURING OUR 4th OF JULY SALE-A-BRATION!

free
an extra right hand playtex living glove
given with the purchase of a pair
It's almost like getting 2 pairs for the price of one!
Now you can see on T.V. how your hands can be lovelier. In only 9 days with Playtex Living Gloves. They're so comfortable too—nonslip grip... so flexible you can pick up a thin dime... extra long cuffs... soft absorbent lining... fashion colors—pink, maize, turquoise.
$1.39 Value
DISCOUNT SPECIAL 83c

SECRET ROLL-ON DEODORANT
$1.00 Value
BI-LOW DISCOUNT SPECIAL 66c

Crest TOOTH PASTE fluoristan
95c Value
Family Size
CREST... 59c

Vacation reminder from Broxodent: if you're driving, have one for the road.
As keen as it's a Broxodent Travel Kit. With our automatic toothbrush, extra brushes and a tube of toothpaste.
You can do more with a Broxodent in one minute than you can do in half an hour brushing by hand.
So why not take it easy on vacation.
BROXODENT TRAVEL KIT
BR-R-R-RUSH WITH BROXODENT
Broxodent is a licensed trademark
$19.95 Value
BI-LOW DISCOUNT SPECIAL $15.79

LADY GILETTE TRAVEL SHAVE SET
Kit contains:
Pre-shaving conditioner
Ladies' razor & Gillette blades
After shaving moisturizer
plus free tote bag
Discount 1.99
2.98 Value

SUN GLASSES
SUN-SATIONAL VALUES!
For Men, Women, Youngsters. Entire stock on sale at greatest savings ever.
$1.00 Value Special At 59c
$2.00 Value Special At $1.19
$5.00 Value Special At $2.99

KOTEX
Regulars, 48's
DISCOUNT $1.18

• Tube $1.00 Value
• Bottle $1.09 Value
PRELL concentrate
PRELL Extra Rich SHAMPOO
Your Choice— 66c ea

DESENEX!
compounded with undecylenic acid, a standard ATHLETE'S FOOT TREATMENT USED BY THE U.S. ARMY
98c Value
Ointment or Powder
DISCOUNT SPECIAL— 66c

BAND-AID SPRAY
BAND-AID spray antiseptic
1.49 Value
Discount Special 99c

FIRST AID CREAM
59c Value
Discount Special 39c

NEW BRECK Concentrate SHAMPOO
Also in Dry Hair Formula
1.00 Value
Discount Special 66c

TAN...don't burn
USE COPPERTONE
FASTEST TAN under the sun!
—with maximum sunburn protection!
There's no tan like a Coppertone suntan!
DON'T BE A PALEFACE
89c Value
Bi-Low Discount SPECIAL 54c

KEEP COOL, CLEAN, FRESH
Even on most difficult days!
TAMPAX
SO MUCH A PART OF YOUR ACTIVE LIFE!
Package of 10
45c Value
DISCOUNT SPECIAL 29c

PALMOLIVE Rapid-Shave REGULAR
FASTEST SMOOTHEST SHAVES POSSIBLE
98c Value
BI-LOW DISCOUNT SPECIAL 66c

BRECK Creme Rinse
Breck Creme Rinse is used after the shampoo to eliminate snarls, tangles and fly-away hair and to make combing and arranging easier. Your hair will be left soft, lustrous, manageable—with no oily appearance. Breck Creme Rinse is also extremely helpful in caring for permanent waves and in the prevention of dry, lack lustre hair. Try Breck Creme Rinse after your next Breck Shampoo.
1.00 Value
66c

PERSONNA DOUBLE EDGE STAINLESS STEEL
PERSONNA, Double Edge Stainless Steel Blade
Package of 10
1.45 Value 83c

FIRST AID SPRAY
69c Value
Discount Special 45c

SPRAY FIRST AID
No sting, no stain for cuts and scratches, soothes minor burns, in new spray cans!
Bactine
1.49 Value
Discount Special 99c

NEW, Non-Sticky DEODORANT
ARRID Roll-on
STOPS PERSPIRATION STAINS & ODOR
Use ARRID every day
$1.00 Value
Discount Special 66c

July 4 SPECIAL
9 INCH PICNIC PLATES
Stock-up now for your big 4th of July Picnic.
100 Count 79c
6-Inch Picnic Plates 100's 39c
COLD CUPS
Package of 100 — 77c

Specials For Family Vacation SWEEPSTAKES
Get Lucky Certificates in Leading Magazines
BUFFERIN
Bufferin 41c
69c Value
Score Hair Cream 63c
$1.09 Value
Mum Cream Deodorant 40c
51c Value
Fact 76c
95c Value
Softique Beauty Bath Oil 73c
$1.25 Value
OPEN TILL 9 TONIGHT

NEW! SPRAY AWAY PAIN UNGUENTINE FIRST-AID SPRAY
PAIN EXTINGUISHER FOR CUTS SCRAPES SCRATCHES BURNS SUNBURN
98c Value
BI-LOW DISCOUNT SPECIAL 66c

SCORE DEODORANT
1.00 Value
Discount Special 66c

BROMO SELTZER
For Grouchy Stomach
69c Value
Bi-Low Discount Special 49c

Toni with HIDDEN BODY
2.00 Value
... to hold the shape of any hair style, curly or smooth. Choice of three waving lotions, all with no-mix neutralizer.
Discount Special $1.19

VO5 Hair Dressing
$1.09 Value
69c

OFF Insect Repellent
79c Value
Discount Special 63c

Johnson's BABY OIL
$1.00 Value
59c

REDEEM YOUR COUPON HERE! FOR Head & Shoulders DANDRUFF SHAMPOO

BI-LOW Discount Center
Corner Fifth and Washington St.

West Virginia Teacher Loss 2,000 Yearly

CHARLESTON (AP) — West Virginia is losing about 2,000 school teachers each year, State Supt. of Schools Rex Smith said Thursday.

Smith also said the average age of West Virginia teachers is 48. About half of the teachers in the state are over 50, he said.

Since 1960, Smith said, West Virginia has lost an average of 2,091 teachers each year, or 11.9 per cent of the total instructional staff in the state's public school system.

Smith said most of the teachers leave to accept positions in other states. Other principal causes are retirement, moves to business and children.

Youth Facing Period In Jail

LISBON — Glen Guthrie, 17, of Guilford Lake, the AWOL sailor who eluded sheriff's deputies for 31 hours two weeks ago, will have to spend the next three months in the juvenile detention room at the Columbiana County Jail.

Judge Louis Tobin ordered him committed Tuesday after receiving a report from Woodside Receiving Hospital, Youngstown, that Guthrie "is sane and knows right from wrong."

Guthrie will be released on his 18th birthday Sept. 28, then begin a year of probation, a condition of which requires him to report to Woodside periodically for counseling.

The court found the youth a "delinquent child" June 20 on his admission of a burglary, auto theft, theft of tires and breaking into a locked but unused farmhouse just before Deputy Sheriff James Gause recaptured him June 17.

Judge Tobin sent Guthrie to Woodside for a psychiatric examination on learning the youth made a "death wish" on at least two occasions.

Navy representatives attended the hearing this week but took no part in the proceedings. Guthrie has been AWOL twice since entering the service last October.

Three Motorists Fined And Others Forfeit In Traffic

LISBON — Three motorists were fined by Acting Judge Richard B. Kennedy following hearings in Columbiana County Southwest Court and four forfeited appearance bonds.

Fined were Salvatore Tomaine, East Liverpool, failure to yield right of way, $10 and costs; John A. Fisher, Warren, passing at a hill crest, $10 and costs, with $5 of find suspended; Corwin W. Long, Wellsville, failure to file for registration, two cases, $10 and costs each, with $5 of fine suspended.

Forfeiting were Lewis R. McCartney, Cleveland, crossing a yellow line, $20; Wray E. Grantz, Washington, Pa., operator's license violation, $15; Howard H. Mitchell, Alliance, parking on highway, $15, and Raymond E. Darrah Jr., Moundsville, W. Va., operating unsafe vehicle, $15.

Michael Cross of Leetonia, charged with fishing without a license, forfeited a $15 appearance bond.

The court found Olan Sanor of East Rochester R. D. 1 not guilty of an assault charge filed by his wife Betty.

Phillip Isenbery of Steubenville paid court costs of $5 and the court dismissed a charge of failure to comply with a state fire marshal's order concerning a Wellsville property. Judge Kennedy found the order had been complied with, although tardily.

The court set a hearing for July 14 for Paul Reed of Deerfield after he pleaded not guilty to a charge of failure to issue or deliver certificate of title on watercraft.

Sheep From County Taken To 'Cleaners'

LISBON — Columbiana County sheep are clean inside and out.

Charles Hess of Cable R. D. 1, sheep dipper and drencher, serviced county flocks Saturday through Wednesday.

The Cooperative Extension Office reports Hess dipped 1,484 sheep in 32 flocks to get rid of ticks and drenched 733 animals in 20 flocks to purge them of internal parasites.

Shepherds of the Tri-County Sheep Producers Association in Columbiana, Mahoning and Carroll counties hire Hess for the services each year. They pay 20 cents a head for dipping and 15 or 20 cents a head for drenching, depending upon medicine used.

Hess will begin work in Carroll County next.

The Social -:- -:- Notebook

Mrs. Lillie Aikens conducted devotions during the meeting of Naomi Circle of the Calvary Methodist Church Tuesday night with Mrs. Jo Ann Birch of Jackman St.

She read a selection from "The Upper Room" and excerpts from one of Tom Dooley's books.

As president, she presided for business and named Mrs. June Bourne, Mrs. Thelda Davis and Mrs. Suzanne Burke to the nominating committee.

A letter was read concerning B. Moses, the orphan boy the group is aiding with support in India. Other reports were heard from Mrs. Bourne, secretary, and Mrs. Davis, treasurer.

Mrs. Pauline Carmichael reviewed the book, "The Child in the Glass Bowl" (Junker).

Refreshments were served 15.

The next session will be July 19 with Mrs. Bourne of S. Shadylane Dr. Mrs. Linda Swigert and Mrs. Birch will present the program.

* * *

Miss Barbara Rodell was honored with a miscellaneous bridal shower at the home of her cousin, Mrs. Ralph Turner Jr. of the Campground Rd., Wellsville, with Mrs. Ralph Turner co-hostess.

Prizes for games went to Mrs. William L. Fisher, Mrs. John Turner and Miss Rodell.

Refreshments were served 12 at a buffet table highlighted with pink and white appointments. The centerpiece was two connecting heart-shaped cakes inscribed with the names of the couple.

Miss Rodell, daughter of Mrs. Barbara Rodell of 323 W. 4th St. and the late Louis Rodell, will become the bride of Fred Fischer, son of Mr. and Mrs. William L. Fischer of 944 Princeton Ave., Saturday night at 7:30 o'clock in St. Stephen's Episcopal Church.

A reception will follow at the home of her cousins, Mr. and Mrs. Ronald Mason of Harding Ave.

* * *

Final plans for installation were discussed during the meeting of All-American Council 287, Daughters of America, Tuesday night at the Sons of Veterans Hall.

Mrs. Viola Powell, deputy, will be installing officer for the all-white event July 12.

Drill prizes went to Mrs. Mayme Rabon and Mrs. Dolores Crawford.

Mrs. Betty Hayes, councilor, and Mrs. Lucy Redmond, associate, presided.

Lunch was served by Mrs. Sara Hall and Mrs. Redmond. The next session will be held Tuesday.

* * *

Arch H. Smith was surprised with a party in honor of his birthday anniversary by his family Tuesday night at his home on McKinnon Ave.

He received gifts and cards.

Refreshments were served 21 at a buffet table centered with a decorated cake, flanked by tall pink tapers. Birthday appointments and red roses completed the setting. Flowers were used throughout the home.

Attending were his mother, Mrs. Harry Smith, and aunt, Mrs. Bella Evans of St. George St.

Out-of-town guests were his nieces and families, Mr. and Mrs. Richard M. Polk of Pittsburgh and Mr. and Mrs. Donald L. Laughlin of Media, Pa.

* * *

Travel prize went to Mrs. Helen Krepps during the meeting of the Gay Twenty Club Tuesday night with Mrs. Ruby Daily of Anderson Blvd.

Mrs. Elizabeth Czech, president, conducted business. A note of thanks was read from Mrs. Corda Welch of Sebring.

Miss Margaret Smith conducted devotions from "The Upper Room."

Games were won by Mrs. Betty Robertson, Mrs. Czech and Miss Smith.

Lunch was served by the hostess, assisted by Mrs. Czech and Mrs. Krepps.

A picnic will feature the next session July 26 with Mrs. Margaret Blankenship of Pennsylvania Ave. The committee will include Mrs. Czech and Mrs. Krepps.

* * *

Mrs. William Tracy of Minerva St. and Mrs. Henry Gruen of Smithfield St. attended the recent wedding of their grandson, Terry Alan Tracy, and Molly Sue Dale which took place at the Federated Church of West Lafayette, Ind.

The bride is the daughter of Mr. and Mrs. Arthur G. Dale of Chesterton, Ind. The bridegroom's parents are Mr. and Mrs. Charles B. Tracy of Valparaiso, Ind.

A reception followed in the social rooms.

The bride is a graduate of Ball State University and is completing graduate work at Purdue University.

Her husband is employed for the summer with the Lafayette Branch of RCA and will be a senior in the Engineering School at Purdue.

The newlyweds are residing in West Lafayette.

Others attending the event were aunts of the bridegroom, Mrs. Nancy Wilson of Zanesville and Mrs. Mildred Cunningham of Canton.

* * *

A wiener roast featured the meeting of the MNS Club Monday night with Mrs. Louis Hassall of St. Clair Ave.

Two tables of 500 were in play, with trophies going to Mrs. James Rabon, who also won travel, Miss Ruth Williams and Mrs. Norman Horger.

"Secret pal" gifts were received by Mrs. Hassall for her birthday anniversary and Miss Williams for a special remembrance.

The next session will be Aug. 8 with Mrs. Ross Baker of the Fredericktown Rd.

* * *

The hostess calendar for the forthcoming season was completed during the meeting of Miriam Circle of the Pennsylvania Ave. Methodist Church Tuesday night with Mrs. Geraldine Everhart of Pennsylvania Ave.

Mrs. Edith Buchheit, acting president, conducted business, with reports heard from Mrs. Kathryn Baldwin, acting secretary; Mrs. Pearl Shay, treasurer, and Mrs. Everhart, flower fund chairman. The sum of $11.75 was allocated for missions.

Worship was led by Mrs. Baldwin, who reviewed the topic "Christians Are People Who Care" from the book "Abundant Living" (Jones.) Mrs. Vida Williams offered prayer.

Games were conducted by Mrs. Dorothy Flora, who awarded prizes to Mrs. Lena Rea, Mrs. Mary Downard and Mrs. Baldwin.

Refreshments were served 14 by the hostess, assisted by Mrs. Julia Farnsworth. Mrs. Mary Strouse was a guest.

The annual picnic will be held July 26 in pavilion 3 of Thompson Park. Mrs. Dorothy Mae Lawrence will lead devotions.

* * *

A program of games was presented by Mrs. Rex Cunningham during the meeting of Sigma Alpha Class of the First Church of Christ Tuesday night with Mrs. Harry Greenwood of Idaho Ave.

Prizes were won by Mrs. Earl Neiser, Mrs. Frank Miller and Mrs. Glenn W. Hall.

Devotions were conducted by Mrs. Greenwood, who discussed "The Diary Of Private Prayer" (Baille).

Routine business was conducted by Mrs. Elmer Matheny, president, with reports heard from Mrs. Hall, secretary, and Mrs. Miller, treasurer.

Refreshments were served 15 by Mrs. Howard Pitts and the social committee.

The next session will be July 26 with Mrs. Dale Channels of Idaho Ave. Mrs. Gene Osborne, Mrs. Charles Freshwater and Mrs. Miller will be co-hostesses.

* * *

A smorgasbord will feature the meeting of the Women's Fellowship of the Second Church of Christ Monday in the social rooms.

* * *

Mrs. Mareta Smith was named president of Women's Auxiliary 126 of the East Liverpool Typographical Union 318 Tuesday night when a picnic was held at Thompson Park.

Other officers elected are Mrs. Maxine Brookes, vice president; Mrs. Ethel Murdock, chaplain; Mrs. Evelyn Sanders, secretary, and Mrs. Barbara Salajczyk, treasurer.

Mrs. Brookes, retiring president, conducted business. A discussion was held on a new project when canned goods will be purchased for the Community Rescue Mission. Mrs. Smith will be in charge.

The next meeting will be a 6:30 p.m. picnic July 12 at Kennedy Park in Newell, when the 10th anniversary will be marked.

* * *

Nearly 100 attended the open house reception held in honor of the 25th wedding anniversary of Mr. and Mrs. Charles Glass Sunday at their home on the Lisbon Rd.

Congratulatory telephone messages were received from St. Joseph, Mo., and Huntington Park, Calif.

Out-of-town guests were from Salem, Newell, Lisbon, Cuyahoga Falls, Chesterland, Alliance, Canton, Louisville and East Canton.

Refreshments were served at a buffet table centered with a tiered cake and floral arrangements in pink white and silver. Miss Sandra Glass, daughter of the couple, was assisted by Mrs. Betsy Erwin and Helen Glass and Suzy Glass.

Following the reception, a picnic supper was served to 25.

* * *

Group discussion followed the Bible study "Jonah In the Fish" presented by Mrs. Thelma Williams during the meeting of Sara Circle of the Glenmoor United Presbyterian Church Tuesday night with Mrs. Ruth Eiferd of Glenmoor.

Devotions were led by Mrs. Eiferd, who read a poem, "God Is In Every Tomorrow."

Refreshments were served.

Mrs. Wilma Fletcher of Glenmoor will entertain July 26.

* * *

Personals

Mrs. Elizabeth Simmons of Homestead, Pa., and Mrs. Ethel Duncan of Sarasota, Fla., have concluded a visit with Mr. and Mrs. Paul Kirchner of 1030 Bank St.

Wellsville Society
Miss Ruth Urie LE 2-2288

Mrs. Eva McCombs, a 50-year member, made the presentation of 40-year pins during the meeting of Wellsville Chapter 417, Order of Eastern Star, Monday night in the Masonic Temple.

Mrs. Sara Gloss, past worthy matron, received her pin and Mrs. Helen Dustman, who could not be present, will be sent hers.

The following past worthy matrons and patrons were honored by Mrs. Mabel Richards, worthy matron: Mrs. McCombs, Mrs. Gloss, Mrs. Thelma Miller, Mrs. Bessie Dustman, Mrs. Mary Mann, Mrs. Helen Bemis, Miss Kathryn Johnston, Mrs. Helen Geer, Mrs. Betty Rager, Mrs. Marguerite Wilson, Mrs. Ruth Fitzsimmons, Mrs. Eunice Huston, Elmun Bemis, George Wilson and William Rager. Gifts were presented.

Immediately following the ceremony, Mrs. Ruth Fitzsimmons, president of the Past Worthy Matrons Association, presented a check to provide for a new star point chair. During business, a donation was made to the County Mental Health Association. Announcement was made of the line officers' picnic Aug. 9 at Louisville and the District 13 party at East Liverpool Oct. 1.

Decorations in the dining and chapter rooms were floral arrangements.

Lunch was served by Mr. and Mrs. Jack Lanam, Mrs. Peggy Miller and Mrs. Anna Mae Morehead. The next meeting will be Sept. 26.

* * *

Miss Karen Frontz was honored with a bridal shower Tuesday night at the home of her parents, Mr. and Mrs. Kenneth Frontz of 1724 Buckeye Ave.

The shower was given by Miss Linda Flowers, assisted by Mrs. Elizabeth VanDyne. They were assisted in serving by Mrs. Harold Anderson and Mrs. Margaret Webster.

Games were played. Lunch was served 14. A color scheme of blue and white was used, with the refreshment table being centered by a sheet cake. The gift table was decorated with a blue and white crepe paper umbrella trimmed with rosettes.

* * *

Places were set for 16 at a table decorated with bouquets of sweet peas when members of Class 16 of the Riverside United Presbyterian Church were entertained Tuesday night at a coverdish porch picnic by Mrs. Carolyn Vogel of Riverside Ave.

Mrs. Helen Geer was assisting hostess. Business was conducted by Miss Elizabeth Fogo, president. Mrs. Kathleen Ball reported on the contents of a package sent to the 1st Infantry Division.

For the program, Mrs. Marie Jenkins reviewed a story, "Are You A Plus or Minus to Your Church?"

The next meeting will be Sept. 27 at the home of Mrs. Arlene Scotton of 17th St., with Mrs. Kathryn Scheets co-hostess. Mrs. Dorothy Terry will have charge of the program.

* * *

Miss Karen Frontz, daughter of Mr. and Mrs. Kenneth Frontz of 1724 Buckeye Ave., will become the bride of Donald E. Anderson, son of Mr. and Mrs. Harold Anderson of 116 E. Main St., Salineville, at an open church ceremony Friday night at 7 o'clock in the First Christian church.

The Rev. Robert Andrews will officiate. An open reception will follow in the church annex.

* * *

Wellsville Personals

Mrs. Frances Fryman and son, Larry, of 1065 Township Line Rd. have returned from a visit with her son-in-law and daughter, Mr. and Mrs. Robert Thompson of Longwood, Fla. They made the trip with Thompson's parents, Mr. and Mrs. Lee Thompson of Mecca, former Wellsville residents. They also visited at Daytona Beach.

Mrs. Harry Bonacci of Canton is visiting her daughter, Mrs. Geneva Gates of 423 Broadway.

Mrs. W. R. Pugh of Buckeye Ave. has concluded a visit with her daughter, Mrs. T. L. Crowl of Columbia Station. She was honored with a family birthday dinner Monday night at the Stage Coach Inn in Strongville.

Chester Society
Mrs. J. D. Miller EV 7-2721

Mrs. Kathleen Shattenberg and Miss Wilma Connelly were awarded prizes for bridge when the SCE Club met Tuesday night with Mrs. Mary Helen Fowler of Carolina Ave.

Two tables were in play.

Mrs. Arlene Huff and Mrs. Agnes Huff were guests.

Lunch was served by the hostess and her daughter Susan.

* * *

Mrs. Florence Blankenship will be the leader at the meeting of the Women's Missionary Society of the First Christian Church Friday night at 7:30 at the church.

Mrs. Harry Shaw is president.

* * *

Mrs. Alice McGahan will be lesson leader during the meeting of the Elwood Farm Women's Club Friday night at 7:30 at the home of Mrs. Glenn Witherow of 6th St. Rd., Newell.

Mrs. Eva Cecil will preside.

* * *

Mrs. Harry Kester led a discussion on "Medical Missions" during the meeting of Marilyn Fisher Circle of the First United Presbyterian Church Tuesday night at the church.

The summer medical offering was received.

The Bible study, "Jonah," was reviewed by Mrs. William

(Continued on Page 11)

MRS. ROBERT WALTER
Daughter Of Ex-Residents.

Sandra Pollock Wed In Rites At Chapel On Coast

Miss Sandra Lee Pollock daughter of Mr. and Mrs. Robert Pollock of San Jose, Calif., former local residents, became the bride of Robert Dale Walter, son of Mr. and Mrs. Dale Walter of Buena Park, the afternoon of June 19 at 4 o'clock in Reno, Nev.

The Rev. William Deering officiated for the double-ring ceremony in the Park Wedding Chapel.

The bride wore a dress of white brocade designed with a fitted bodice and long sleeves. Her short illusion veil was attached to a headpiece formed of illusion petals. She had a corsage of white orchids.

The bride is ia graduate of Mt. Whitmer High School at Visalia, Calif., and is employed in a department store. Her husband works in a bakery.

Following a honeymoon at Lake Tahoe, the newlyweds are residing at San Jose.

Miss Margaret Muns Wed In Ceremonies At Beaver

MRS. CHARLES ULMER
Will Reside In Rochester.

Miss Margaret Christina Muns, daughter of Mr. and Mrs. James H. Muns of Barclay Hill Rd., became the bride of Charles Rolland Ulmer, son of Mr. and Mrs. E. L. Ulmer of Aliquippa, Saturday at 7 p. m. at the First Methodist Church in Beaver.

Dr. Clifford D. Buell officiated for the double-ring ceremony before an altar banked with ferns and palms and decorated with vases of white carnations and Calla lillies. Cathedral tapers in two seven-branch candelabra burned during the ceremony. The pews were decorated with white satin ribbons.

—:—

RICHARD NOSS of Glenwillard presented a half-hour recital of organ music preceding the ceremony. Mrs. Daniel F. Caton of Aliquippa sang "The Lord's Prayer."

Given in marriage by her father, the bride was attired in a floor-length A-line gown of silk peau de soie over taffeta. The scoop neckline and removable Watteau train were edged with Venice lace. The gown was fashioned with long sleeves pointed over the wrist. The train fell from a bow at the waistline.

Three crystals from her grandmother's wedding dress trimmed the neckline.

Her fingertip veil of silk illusion was attached to a petal headpiece accepted with seed pearls. The headpiece was made by the bride's mother.

Observing traditions, the bride carried a handkerchief belonging to her Grandmother Muns.

The bride carried a cascade bouquet of white carnations and orchids arranged on a Bible presented to her by the Rainbow Girls.

Miss Betsy Mowry of New Brighton, maid-of-honor, wore a sheath-style floor-length gown of pale green peau de soie with embroidered trim over taffeta. A detachable taffeta overskirt was fastened at the waistline. She carried a bouquet of varied hues of purple and orchid asters.

—:—

THE BRIDESMAIDS, Miss Carol Schwamel of Beaver Falls and Miss Evelyn Ulmer of Aliquippa, sister of the groom, wore gowns fashioned similar to that of the maid-of-honor in peach. They carried bouquets of pink asters.

The attendants' headpieces were fashioned of petals edged with crystal and held in place cascades of illusion veil matching their gowns.

Thomas Ulmer, brother of the bridegroom, served as best man. The ushers were John Henwood of Brighton Township, David Henderson of Dormont, cousin of the bridegroom, David H. Muns of Kensington, Md., brother of the bride, and Bill Muns of Fort Riley, Kan., brother of the bride.

—:—

A RECEPTION for 175 was held at the church social rooms following the ceremony. Linda Carnahan of Brighton Township registered the guests.

A memory candle was presented the bride by her cousins, Misses Trudy and Jody Madish of Ohio View in Industry.

The bride, a graduate of Lincoln High School at Midland, attended Allegheny General Hospital and Geneva College and is employed at the Beaver County Hospital.

Her husband, a graduate of Hopewell High School, served four years in the Navy and is employed at the Jones & Laughlin Steel Co.

Following a honeymoon trip to Williamsburg, Va., the newlyweds will reside at Deer Ln., Rochester.

Clearance FOR THE 4th.
• Ladies' Dresses
• Ladies' Spring Coats
• All Millinery—½ Price
• 10% Off On All Swim-Wear
The Modern Shoppe
At 427 Main St. Next to Super Foods Wellsville, O.
Open Daily 9 A. M. to 9 P.M. (Except Wed. 'til 5 P.M.)

Ethan Allen
AMERICAN TRADITIONAL
LARGEST SELECTION IN THE TRI-STATE AREA!
Come In and Browse Around
4 Floors—Open Fri. Nites
DORRANCE FURNITURE CO.
"Serving This Area Since 1873"
126 W. Lincolnway, Lisbon, Ohio
424-3142

ASH HAT CO.
Cor. 6th & Market East Liverpool
COSTUME JEWELRY ⅓ OFF!
HATS
$1–$2–$3 Off
The Original Price!
HANDBAGS
$1.69 $2.69 $3.69
Human Hair Wigs $42.95
Real Hair Wiglets $10.95

Flowers
brighten the day for shut-ins

To be Sure - - - Call
Ray Clendenning florist
Home of Personalized Service
135 West Fifth Street
DIAL 385-4393

CITIZENS
Discount
Drug Center
SAVE on Prescriptions
If you take the time to compare you'll see
WE DO HAVE LOWER PRESCRIPTION PRICES!
CITIZENS Drug Store
Walgreen AGENCY
CAROLINA AVE CHESTER WEST VIRGINIA
387-2731
OPEN DAILY 9 A. M. - 10: P. M. - SUN. 1 P. M. - 9: P. M.
Every Day Low, Low Prices

SHOPPER SPECIAL FOR SATURDAY
Cold Plate
SLICED TURKEY, HAM & CHEESE, POTATO SALAD, GARNISHED WITH TOMATO SLICES & PICKLES, AND SERVED WITH HARD ROLL & BUTTER.
$1.10
"The Wonderland Of Food"
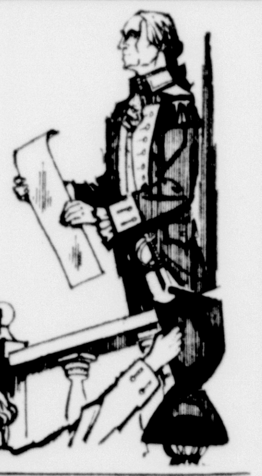
Ice Cream
ALWAYS READY TO ENJOY
Try Our New
TWIN RASPBERRY
COOKIES
ALSO fresh Potato Rolls, Sweet Rolls and Donuts. All kinds.
Drink 3 glasses of Milk every day
Show Your Colors
INDEPENDENCE DAY
JULY 4TH.
GERMAN CHOCOLATE CAKE
Um-m HAM!
WE bake and garnish our own. No waste. Slice as needed.
"HOME-BAKED" FLAVOR
Peach PIE
ALSO Cherry, Apple, Raisin, Blueberry, Pineapple and Black Raspberry for Holiday.
FRESH EVERY DAY
Grade AA EGGS
Largest in Town
BUY IN THE JUG
Fine FRUIT DRINKS

OPEN DAILY 7:30 A.M. MIDNITE
DARYLAND
FIFTH & MARKET
FABULOUS FOOD to GO

Former Resident Marries In California Ceremonies

Miss Nina Kay Buchanan, a former resident of East Liverpool, became the bride of Waite Willmuth the afternoon of June 18 at the Osborne Neighborhood Church in Arleta, Calif.

The bride is the daughter of Mr. and Mrs. James L. Buchanan of Arleta. Her husband is the son of Mrs. John Burris of Los Angeles and Eugene Willmuth of Pomona.

The Rev. Jack E. Stiles of the Non-Denominational Church of Pacoima officiated for the double - ring ceremony.

Given in marriage by her father, the bride wore a gown of Chantilly lace fashioned with a Sabrina neckline, long pointed sleeves and chapel train. A lace petal headpiece held her butterfly veil. She carried a bouquet of white roses centered with an orchid.

MRS. WAITE WILLMUTH
Double-Ring Ceremony.

Miss Kathleen Stiles was maid of honor. Bridesmaids were Miss Tina Harrell, Miss Denise Mann, Miss Judith King, Miss Nancy Stiles, Miss Laurie Burris and Miss Mary Warnberg.

They wore gold gowns of white organza over gold taffeta and carried baskets of yellow daisies.

Mary Ann Hernandez and Edward Hernandez were flower girl and ring-bearer.

Bruce Armstrong was best man. Ushers were Daniel Dunsworth, Daniel Lancaster, James Buchanan, Jr., Barry Moller, Nicholas Jones and Richard Margo.

A reception followed in the social rooms.

The newlyweds are graduates of John H. Francis Polytechnic High School. The bride was graduated from Azusa Pacific College and her husband from Montana State University at Bozeman.

SOCIAL NOTES

(Continued from Page 10)

Pearson. The Mission Yearbook of Prayer was led by Mrs. James Cecil and the Fellowship of the Least Coin by Mrs. Edwin Wine.

Mrs. Cecil, circle chairman, presided.

Lunch was served to seven by the hostess, Mrs. Paul Doughty.

A joint picnic with the Maxwell Shaw Circle will be held in July.

✻ ✻ ✻

Miss Alda Fowler, program chairman, used "People, Poverty and Plenty" as her theme during the meeting of Mary Martha Circle of the Methodist Church Tuesday night in the church lounge.

She presented a scripture reading, reviewed the play "Encounter" by Mildred Good and read an article, "Busy People."

Plans were made for holding a rummage sale next November.

Refreshments were served by the hostesses, Mrs. Hazel Kidder and Mrs. Jean Reed, from a table covered with lace cloth and centered with red roses and lighted tapers.

The annual picnic for members and guests will be held July 26 at 6 p. m. at Tomlinson Run State Park.

✻ ✻ ✻

Chester Personals

Mrs. Lura B. Campbell of Charleston is spending a two-week visit with the Rev. and Mrs. Forrest Campbell of Carolina Ave. She is the mother of Rev. Campbell.

Industry
Mrs. Pat Nuzzo 643-4508

Sixty members and guests of the Ohio View Lutheran Church in Industry attended a free strawberry festival on the church lawn Sunday night.

The church council sponsored the event.

George Atherton screened a film, "The Story of the Railroad," following refreshments.

Jerry Medlicott, chairman was assisted in serving by council members.

It was announced that donations of personal and linen articles are being collected for The Home For the Aged in Zelienople.

✻ ✻ ✻

The remaining Tuesdays that the Ray Snyder School library in Industry will be open are July 12, July 26, Aug. 9 and Aug. 23. Students may borrow books from 9 a.m. to noon.

Mrs. Woodrow Pflugh is librarian, assisted by members of the Parent - Teacher Association Executive Board.

✻ ✻ ✻

A family dinner party marked the 17th birthday anniversary of Miss Joanna Lako at the home of her parents, Mr. and Mrs. Joseph Lako of Industry.

She is a senior at Western Beaver High School.

✻ ✻ ✻

Personals

Mr. and Mrs. Sam McKinney and children, Michele, Karen, Denise and Sammy, are on a camping vacation at Pymatuming Lake.

Joseph Dentler, son of Mr. and Mrs. David Dentler of Industry, has returned home following a vacation with his grandparents, the Rev. and Mrs. Joseph Dentler in Barberton, Ohio.

Picnic Concludes 1st Presbyterian Vacation School

A picnic was held on the lawn of the Midland First Presbyterian Church Wednesday concluding Vacation Bible School sessions which had enrolled 35 pupils.

The theme, "God Lives Today," was used. Sessions were held June 22 - 24 and Monday-Wednesday from 9:30-11:00 a.m.

The teachers were Mrs. Eugene Doutt, Nursery; Mrs. John Cosma, Mrs. Donald Wood and Miss Jeanne Petrosky, Beginners; Mrs. George Anderson and Miss Lyn Petrosky, Primaries; Mrs. O. N. Carter and Miss Amy Wilson, Juniors; and Mrs. Harry Humbert, Junior High.

The refreshment committee included Mrs. Leslie B. Roach, Mrs. Marshall Ungethuem and Mrs. John McNeillie.

Certificates of graduation will be awarded and handcraft will be displayed Sunday morning.

The Rev. and Mrs. George H. Bohlender directed the school.

Woman's Dress Wins Prize At Dance Event

Mrs. Charles James of Midland was awarded a prize for wearing the prettiest cotton dress at the Cotton Caper, a cotton ball sponsored by the Western Pennsylvania Morticians Association Saturday evening at the Roosevelt Hotel in Pittsburgh.

Mrs. James' dress was a white cotton knit with black trim at neckline and hem. She received a matching set of white umbrella and tote bag for being selected.

Others attending from Midland included Mr. and Mrs. Will Leavell, Charles James, Mr. and Mrs. Aaron Golding, Mrs. Frank E. Lacey and Mrs. Mary T. Wilson.

LIVING ROOM BUYS

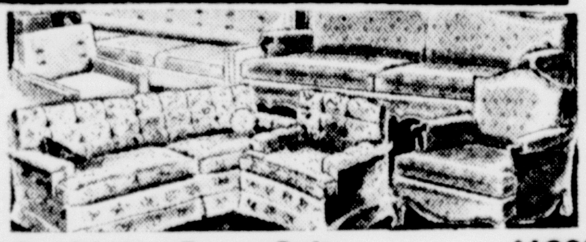

2-Pc. Living Room Suite	$189.00
2-Pc Living Room Suite (Kenmar) w/t	$239.00
2-Pc. Living Room Suite (Zeffco) Lifetime Guarantee	$229.00
2-Pc. Living Room Suite (Edinboro) Custom Built	$495.00
SOFA–98" Gold (Edinboro)	$358.95
Sofa & Chair (French Provincial) Edinboro	$772.20
Sofa w/Pair of Chairs (Red & Gold) Edinboro	$1,053.00

See Us for Custom Made Living Room Suites by Special Order or Select from these Suites now on display.

Parking is no problem in Wellsville

WELLSVILLE FURNITURE
613 Main Street Phone LE 2-1403
STORE HOURS
OPEN MON., TUES., THURS., FRI. & SAT. 8 A.M. to 8 P.M.
OPEN WEDNESDAYS 8 A. M. to NOON
OTHER HOURS BY APPOINTMENT

Use Review Classified Ads

Holiday Weekends Begin at the Big i

Planning now for your Holiday Weekend? ... Include Isaly's in your plans. The Big i where you can shop for the many food items so necessary for an enjoyable weekend.

• Luncheon Meats • Potato Salad • Ham Salad • Baked Beans • Milk • Cheese
• Eggs • Ice Cream • Soft Drinks • Bread • Rolls • Potato Chips
• Cottage Cheese • Chip Dip • Frankfurters • Pickles • Olives • Fruit Drinks

Pocketbook Specials at the Big i

Refreshingly Different
SHERBET . . . . 69c ½ gal.
Old-Fashioned, Premium Quality
FRESH PEACH ICE CREAM . . . . 99c ½ gal.
Isaly's Homemade
POTATO SALAD . . . . 49c lb.
Perfect for Picnics
BAKED BEANS . . . . 35c lb.
Non-Carbonated
FRUIT DRINKS . . . . 33c ½ gal.

SPECIALS AVAILABLE THURSDAY, FRIDAY, SATURDAY, JUNE 30, JULY 1-2, AT ALL ISALY STORES.

Isaly's
CONVENIENT HOURS
CONVENIENT FOODS
CONVENIENT LOCATIONS

Merit Mart
210 E. 5th St. E. LIVERPOOL, O.

GARDEN HOSE SALE

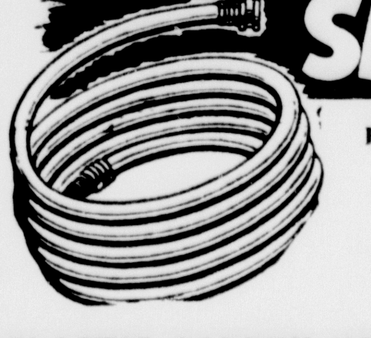

REMNANT SIZES
16 to 24 Ft.
NYLON
REINFORCED
PLASTIC GARDEN HOSE
7 YR. GUARANTEE
99c

SUPER CAMERA "BUY"
REGULAR $14.95 KIT
USES KODAK
INSTAMATIC FILM

Includes Film Flash Bulbs
$7.88 Complete
REVERE INSTANT

FISHERMENS SPECIALS
Miltex Champion
SPIN-CAST REEL
$1.86
REG. $5.95

SENSATIONAL DISCOUNT BUYS
FOR THURSDAY, FRIDAY AND SATURDAY ONLY

FAMOUS MAKER
LUGGAGE SALE

TRAIN CASE OR OVERNIGHT
$4.99
SMALL PULLMAN–$6.99

LAWN MOWER SALE
$38.97
20"–3 H.P.
Briggs & Stratton
With All New
1966 Features

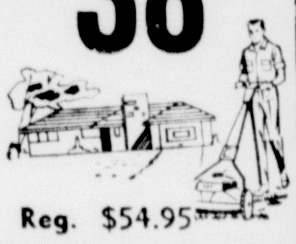

Reg. $54.95

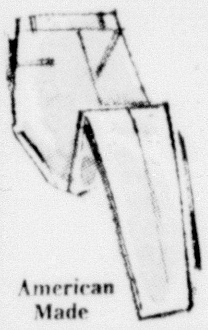

American Made
BOY'S
NO IRON
LONGIES
65% Dacron
35% Cotton
A Value At 1.29
66c

KIDDY'S SPECIAL
80 lb. Sack
PLAY SAND
Our Regular $1.27
83c

Misses—Womens—Juniors
Sleeveless and Roll-Up
BLOUSES
Choice Of Beautiful Fabrics
Sizes 32 to 44
66c

HEALTH and BEAUTY "BUY"

$1.00 Size
RIGHT GUARD
SPRAY
DEODORANT
48c

BOY'S "BATMAN"
T-SHIRTS

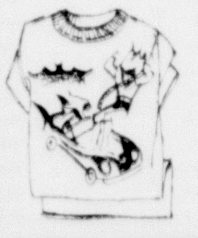

Also "Robin" Action Prints
Sizes 4 To 16
77c
Reg. $1.00

The Finest
SPRAY STARCH
18-oz. Can
Reg. 89c Size
Limit 1
39c

Tremendous Value
JAMAICA SHORTS

For Ladies And Misses
Why Pay $1.49
84c

DOG GONE
CARPET STAIN
REMOVER KIT
$1.99
THE BEST YET
REG. $3.95

Men's White
Permanent Press
DRESS SHIRTS
$1.86
Compare at $3.99

Simoniz
VINYL WAX
You Can Even Wash Your Floors.
27-Oz. Size
Reg. $1.29
88c

FAMOUS FRUIT OF THE LOOM

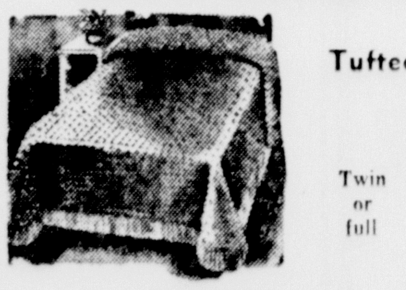

Tufted Bed Spread
Twin or full
$2.44
Compare At $3.99
CHOICE OF COLORS

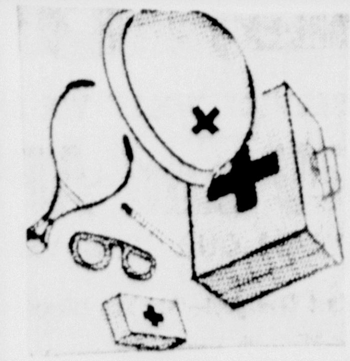

Toy Department
SPECIAL
Combat
Dr. & Nurse Kit
46c
Reg. $1.57 Value

Area Women Are Elected During Rebekah Assembly

Several area women were elected to offices during the School of Instruction of District 28 of the Ohio Rebekah Assembly held Tuesday at Salineville when Cable Lodge 693 was hostess unit. More than 70 attended.

Mrs. Hazel Hart of Cable was named president; Mrs. Hazel Tittle, Ceramic Rebekah Lodge 286, vice president; Mrs. Esther Taylor, Wellsville Tirzah Lodge 370, secretary, and Mrs. Ruth Tucker, Ohio City 782, treasurer.

Mrs. Neva Webb, assembly president, conducted the installation ceremony.

The official welcome was extended to assembly officers, Mrs. Gladys Arno, secretary; Mrs. Lillian Hannen, warden, and Mrs. Webb, by Mrs. Doris Earle, noble grand of the hostess unit. The fraternal welcome was extended Mrs. Taylor, district representative and other district officers.

The welcome address was given by Mrs. Earle and the response by Miss Florence Bishop.

Dinner was served in the school cafeteria, where the table centerpieces were pink and green pompons centered with ferns. Favors were crystal flower baskets and white dove napkin rings.

The committee included Mrs. Mildred Lindner, chairman, Mrs. Evelyn Goddard, Mrs. Anne Burnip, Mrs. Bea Hazelet, Mrs. Beulah Gardner, Mrs. Webb and Mrs. Hart.

A grade of "very good" was received at the evening session for the ritualistic work and conferring of the degree, with Mrs. Webb as inspecting officer.

Mrs. Webb conferred the assembly degree upon Mrs. Earle.

Gifts were presented the assembly and district officers and Mrs. Hazelet, degree team captain.

A contribution was allocated to the Springfield IOOF Home.

The 1967 event will be held in East End, with Ohio City the hostess unit.

Hammondsville Couple Returns From Lakeside

HAMMONDSVILLE—Mr. and Mrs. W. McKinley Crook have returned home after attending the North East Ohio Methodist Conference at Lakeside.

Gary Burgett is attending summer classes at Ohio State University Columbus. He is a graduate of Muskingum College, New Concord.

Mark Grafton and Allen Casto, members of the Irondale Boy Scout Troop, have returned home after a week at a Camp in Canada.

Mr. and Mrs. H. R. Stewart of Baltimore, Md., have concluded a visit with local relatives.

Mr. and Mrs. John H. Leiby and children of Parma visited their parents, Mr. and Mrs. John M. Myers.

Mr. and Mrs. Kenneth Rose of North Canton were called here by the illness of his father, Floyd Rose, who is a patient at City Hospital in East Liverpool.

Mr. and Mrs. Leroy Kelly have returned home after visiting their son-in-law and daughter, Mr. and Mrs. Robert Vance and daughter of Elyria.

Attending the graduation of Karen Grafton, Mrs. Bonny Mills and Ronald Galeno from the Ohio Valley Business College Monday were Mr. and Mrs. Nelson Grafton, John Boyle, Mr. and Mrs. John M. Myers, Kaven and Lynn Mills, Mrs. R. E. Lawrence, Mr. and Mrs. Clyde Crook and Sheila VanSickle.

Annual Picnic Set July 14 By Group

The 16th annual Columbiana County Home Demonstration Council alumnae picnic will be held at the Guilford Lake pavilion July 14, beginning at noon.

The officers are: Mrs. Della Dickey, president; Mr. Mary Apple, vice president, and Mrs. Esther Cox, secretary - treasurer.

The table committee includes Mrs. Bernice Freshley, Mrs. C. C. Waefler and Mrs. C. B. McConner. An exhibit and talk, "Fun With Towels," will be part of the program, which the committee said will include several "surprises."

Each person attending is asked to bring table service, a coverdish and sandwiches. A beverage will be furnished.

Mrs. Dickey said alumnae cards will not be mailed this year from the County Extension Office.

More than $400 million worth of gypsum is used annually by the American building industry.

District Couple Will Mark 55 Years Of Married Life

Mr. and Mrs. Grover McElroy of Lisbon R. D. 2 will observe their 55th wedding anniversary July 4 at their home.

They were married in the Methodist Church at Lisbon by the Rev. J. S. Ricketts July 5, 1911, and spent most of their married life in the Wellsville area. Relatives and friends of the McElroys are invited to attend the affair.

The day also will celebrate McElroy's 82nd birthday. He was born in Somerton, Ohio, July 5, 1884, a son of the late Rev. and Mrs. Jonathan Stackhouse McElroy. He is a retired employe of the Midland Works of the Crucible Steel Co.

Mrs. McElroy is the former Minnie Grimm, a daughter of the late Mr. and Mrs. Joseph E. Grimm of Wellsville. She was born in Fairmont, W. Va. Both are members of the Wellsville First Methodist Church.

They have four children, Mrs. Della Payne and John McElroy, both of Wellsville, Mrs. Aline Choma of Lisbon and Mrs. Lee Fryman of East Liverpool. There are 11 grandchildren and eight great-grandchildren.

150 Attend Anniversary For Shippingport Church

Some 150 attended the 134th anniversary of the Bethlehem Presbyterian Church Sunday afternoon at Shippingport. The Rev. Harold Bowman, host pastor, was the principal speaker.

Mrs. Robert Stanley, choir director of the North Branch Presbyterian Church, was soloist. Mrs. Margaret Harper, organist at the North Branch Church, accompanied at the piano.

The Rev. J. C. Steele of Beaver, a former pastor, gave greetings and recalled incidents from his 26 years of ministry at Bethlehem.

Mrs. Martha Goodlin, an elder, gave reminiscences and displayed items of interest from former years at Bethlehem.

Miss Effie Swaney, oldest living member, received a floral tribute presented by Dennis Goodlin of Shippingport and Alex Mansfield of Calcutta, two of the five boys Miss Swaney taught in Sunday School 65 years ago.

Bethlehem's elders are Mr. and Mrs. Dennis Goodlin, Howard Hughes and Mrs. J. D. Rambo.

The trustees are Clair Gamble, George Bargerstock, Beverly Stewart, Dennis Goodlin, Mrs. Rambo and William Johnson.

A women's society was organized in 1934 by Mrs. Edith Cristler, wife of Dr. John Cristler. The group is called Ladies Aid and meets the first Thursday of each month. Mrs. Rambo is president, Mrs. Nell Gamble, secretary, Martha Goodlin, treasurer, and Beverly Stewart, chairman of the flower committee.

At present the Ladies Aid supports a children's home at Mars and the Presbyterian Home at Washington.

Older members attending the homecoming included Mrs. Florence Pence of Beaver, Mr. and Mrs. Jack Blair of Beaver, Mrs. Alice Brown of Smiths Ferry, Mrs. Irene Greer of New Brighton, Mrs. Ralph Von Stein of Coraopolis, Mrs. Florence Cook of Shippingport, Ellis Bernard of Beaver, Richard Pence and family of Iowa, Gale Pence and family of Cape Kennedy, Fla., and Dale Pence and family, recently home from Puerto Rico, and Mrs. Jean Morrow of Inverness, Fla.

Rev. Steele was accompanied by his daughter, Ruth, of Beaver.

Fennel Resigns As Scoutmaster

Gene Fennel announced his resignation as Scoutmaster when Midland Boy Scout Troop 415 met Monday night at Crucible Park. Fennel, who has received a transfer to the Syracuse Works of the Crucible Steel Co., will be replaced by James Green who has been serving as assistant scoutmaster.

Members planning to attend summer camp at Tionesta paid a $5 registration fee. Those unable to attend Monday's meeting are urged to contact Fennel or Green to pay the registration fee.

Eight scouts attended a weekend camping trip at Camp Baker near Blackhawk. They were chaperoned by Fennel and Green.

Troop 415 will not meet Monday night but will march in the Fourth of July parade Monday morning. Members are to meet at the 1st St. School at 9:30 a.m. Monday.

Beaver Local Class Sets Reunion July 31

The 1961 Class of Beaver Local High School will hold a reunion July 31 at Arrowhead Lake Park near Columbiana.

The class has reserved Pavilion 7. A basket lunch will be served at 1 p. m.

Mrs. Peggy McLaughlin of 357 Quincy Ave., Columbiana, is in charge of reservations. Those who plan to attend are to contact her. Also, members of the class are asked to send her their address, even if they do not plan to attend.

Mayor At Salineville Warns Of Fireworks

SALINEVILLE — A warning against the use of firecrackers was issued today by Mayor Stanley Fitch.

The mayor, who said he has received a number of complaints said such use is the violation of village and state law and anyone apprehended will be prosecuted.

Exiled Prince, Wife Plan Visit To Steubenville

STEUBENVILLE — Prince Tomislav Karageorge of the exiled royal family of Yugoslavia, accompanied by his wife, Princess Margarita, will arrive here for a one-day visit July 9.

The royal couple are currently on a month-long tour of the United States as guests of the Serbian Orthodox Church. Their visit to Steubenville will be their only parish visit between Cleveland, where they will be on Sunday, July 10, and Detroit, where they will visit on Friday, July 8.

The Rev. Vladimir Suka of the Holy Resurrection Serbian Orthodox Church in Steubenville has announced that a press conference and reception will be held at the Fort Steuben Hotel and vesper services will be held at the church, followed by a Banquet in the Church Hall.

The prince, a prominent apple grower in England, where he now resides, is the second son of the late King Alexander and Queen Marie and brother of the exiled King Peter of Yugoslavia.

Use Review Classified Ads

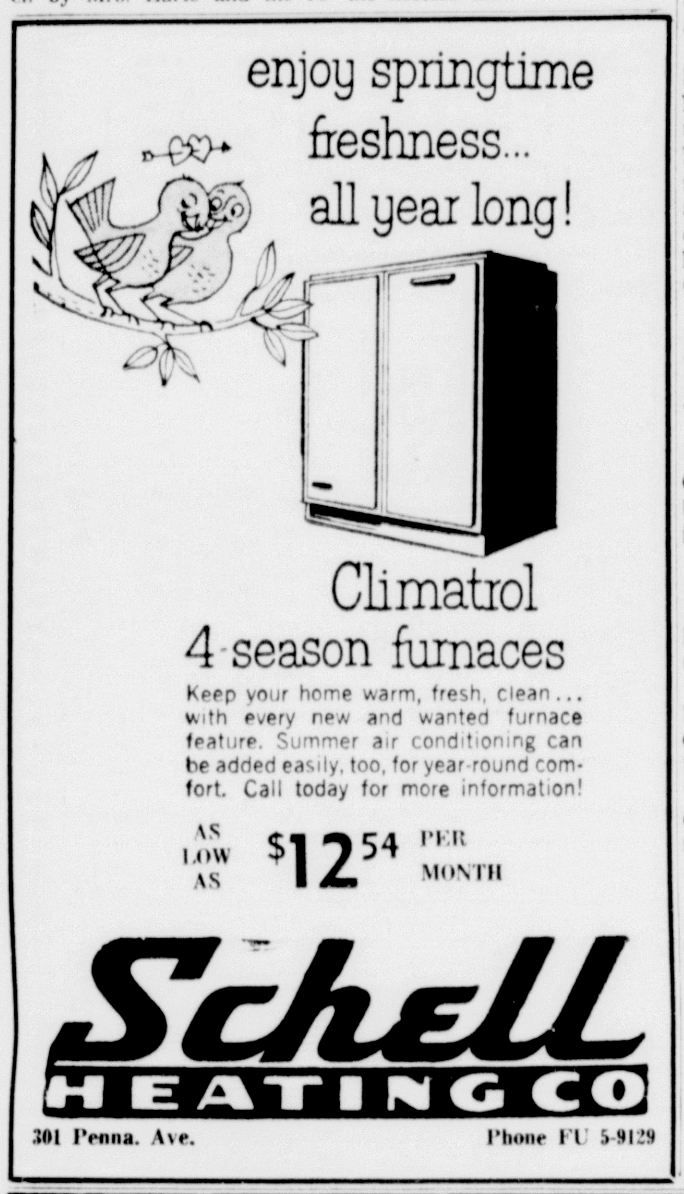

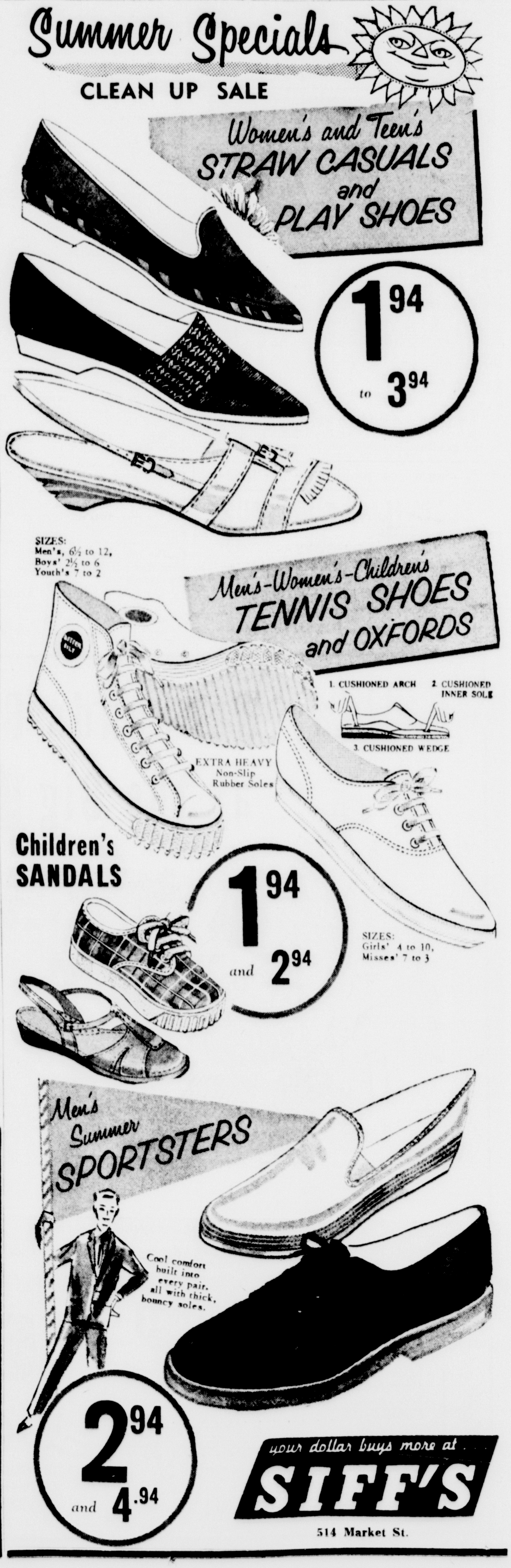

PEOPLES SERVICE DRUG STORES
PRESCRIPTIONS

LOW LOW PRICES on DRUG STORE NEEDS

PLUS EXTRA PLAID STAMPS

CLOSEOUT
½ Price Sale
Winey Costume JEWELRY

Beautiful Winey Jewelry now selling at half the original price. A large selection of styles, designs and shades to match everything in your wardrobe. PINS — NECKLACES — BRACELETS — EARRINGS.

EXTRA!
FEMME FOLDING SYRINGE

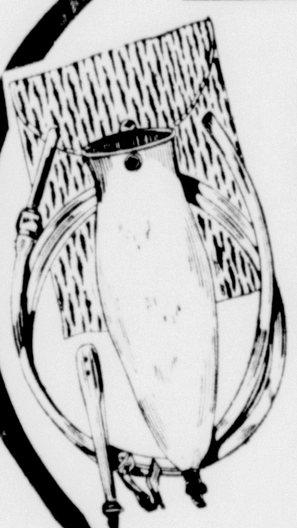

Folding syringe has full 2-quart capacity. Complete with threaded fitting, tubing fitting connector and metal snap-type shut-off clip.

$1.33 In Travel Case

$1.49 7-Ounce Size RIGHT GUARD DEODORANT Peoples Price 99¢

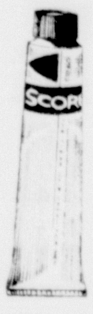

$1.09 KING SIZE SCORE HAIR DRESSING Peoples Price 66¢

$1.55 4-Ounce Size COPPERTONE SUNTAN OIL Peoples Price 99¢

1.33 ANACIN TABLETS	Bottle of 100	88c
98c Foil Wrap Alka Seltzer	36's	64c
43c No-Doz Keep Alert Tablets	15's	24c
95c DRAMAMINE TABLETS	12's	63c
59c Aromatic Spirit Ammonia	3-Ounces	31c
35c CHOOZ ANTACID GUM	Pack of 20	22c
1.45 ABSORBINE JR.	4-Ounce Bottle	88c
1.26 MASSENGILL POWDER	6-Ounce Jar	99c
98c Pepto Bismol Tablets	24's	69c
59c FLETCHERS CASTORIA	2¼-Ounces	37c

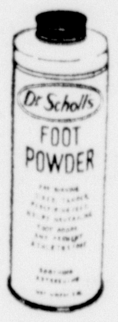

50c SIZE CAN DR. SCHOLL'S FOOT POWDER 3-Ounce Can 33¢

60c DR. SCHOLL'S AIR-PILLO INSOLES Peoples Price 39¢

95c Family Size Tube
Colgate Dental Cream
Reduced to 65c
Plus 6c OFF
Pay Only 59c

$1.38 EVEREADY "9-VOLT" TRANSISTOR RADIO BATTERIES PACK OF 2 .... 98c

DUTCH MASTER PANATELLAS	65c
DUTCH MASTER PERFECTOS	65c
DUTCH MASTER PRESIDENTS	67c
EL PRODUCTO BLUNTS	65c
EL PRODUCTO BOUQUETS	65c
EL PRODUCTO PURITANO FINOS	57c
KING EDWARD IMPERIALS	28c
KING EDWARD INVINCIBLES	35c
MURIEL AIR-TIPS	28c
MURIEL CORONELLAS	33c
MURIEL SENATORS	39c
OPTIMO ADMIRALS	67c
OPTIMO BLUNTS	67c
PHILLIES PANATELLAS	39c
PHILLIES TIPS	33c
ROBERT BURNS TIPARILLOS	23c
STRATFORD PERFECTOS	35c
TAMPA NUGGETS	35c
WHITE OWL INVINCIBLES	49c
WHITE OWL NEW YORKERS	49c
WM. PENN PERFECTOS	23c

35c Metrecal Liquid
6 8-OUNCE CANS $1.33

The ready to drink diet food. Choice of: Chocolate, Dutch chocolate, Swiss Chocolate, Chocolate Marshmallow, Double Fudge, Vanilla, French Vanilla, Butterscotch, Banana, Rum Punch, Cherry, Raspberry, Tutti-Frutti, Eggnog or Danish Coffee 'Milk-shake' flavors.

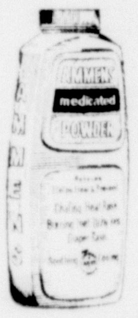

69c Size Can AMMENS POWDER 3½-Oz. Can 44¢

$1.50 7-Ounce Can TONI ADORN HAIR SPRAY Colossal w/Fine Clips 99¢

$1.75 VALUE! BRECK CREME RINSE Pint Size 88¢

$1.69 Pack of 30 Playtex Disposable Diapers

With Dryer Snap-On Panty $1.19

A revolutionary new disposable diaper. No handling or storing of soiled diapers. No pins needed with dryper panty!

PICNIC NEEDS

41c Flavor House DRY ROASTED PEANUTS 9-Ounce Can 33¢

39c PLANTERS SALTED PEANUTS 6¾-Ounce Can 31¢

FULL POUND BAG POTATO CHIPS Peoples Price 49¢

29c DELSON MERI-MINTS 8-Ounce Box 22c

CAR CARE

AUTO SEAT CUSHIONS $1.59 Air Circulating

98c SUPER BLUE SIMONIZ CAR POLISH Pint Size 69¢

$1.49 SUPER BLUE SIMONIZ CLEANER WAX 14-Ounce Can 99¢

98c SUPER BLUE SIMONIZ CLEANER WAX 5-Ounce Can 69¢

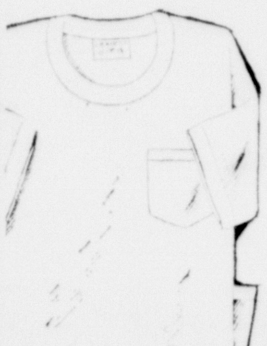

Men's Fruit-of-the-Loom
POCKET T-SHIRTS
89¢ 3 for 2.65

The tee shirt with a pocket for wear as a comfortable casual shirt. The pocket is handy for cigarettes, comb or glasses. Soft, absorbent, 100% cotton flat knit, in rich deep colors and white. Sizes small, medium, large and extra large.

Strap or Thong Beach Sandals

Man's Sizes 39c
Ladies' Sizes 33c
Children's Sizes 25c

Choose from the popular V-Strap Sandal or the comfortable cross-strap style. Each with non-slip sole for pool, beach, shower and lounging. Wonderful for the whole family.

25c Miss America ORANGE SLICES Peoples Price 19¢

89c VALUE! DIXIE 7-OUNCE COLD DRINK CUPS PACK OF 100 66¢

89c Value! Dixie 9" PAPER PLATES PACK OF 100 66¢

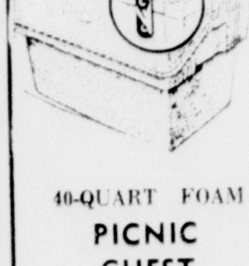

40-QUART FOAM PICNIC CHEST $2.19

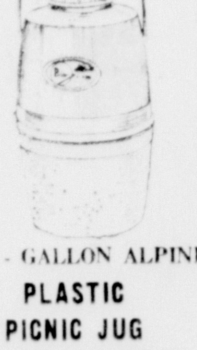

½ GALLON ALPINE PLASTIC PICNIC JUG Peoples Price 99¢

Gallon Size Alpine PLASTIC PICNIC JUG Peoples Price $2.49

VALUABLE EXTRA STAMP COUPON
Worth 100 EXTRA PLAID STAMPS
With This Coupon And Any Purchase Of $4.00 to $6.99
Except Cigarettes And Fountain Purchases and Certain Fair Trade Items.
Offer limited to one coupon per transaction. Void after Saturday, July 2, 1966.
PEOPLES

VALUABLE EXTRA STAMP COUPON
Worth 225 EXTRA PLAID STAMPS
With This Coupon And Any Purchase Of $7.00 to $9.99
Except Cigarettes And Fountain Purchases and Certain Fair Trade Items.
Offer limited to one coupon per transaction. Void after Saturday, July 2, 1966.
PEOPLES

VALUABLE EXTRA STAMP COUPON
Worth 350 EXTRA PLAID STAMPS
With This Coupon And Any Purchase Of $10.00 to $12.99
Except Cigarettes And Fountain Purchases and Certain Fair Trade Items.
Offer limited to one coupon per transaction. Void after Saturday, July 2, 1966.
PEOPLES DRUG STORES

VALUABLE EXTRA STAMP COUPON
Worth 475 EXTRA PLAID STAMPS
With This Coupon And Any Purchase Of $13.00 to $15.99
Except Cigarettes And Fountain Purchases and Certain Fair Trade Items.
Offer limited to one coupon per transaction. Void after Saturday, July 2, 1966.
PEOPLES

VALUABLE EXTRA STAMP COUPON
Worth 600 EXTRA PLAID STAMPS
With This Coupon And Any Purchase Of $16.00 to $18.99
Except Cigarettes And Fountain Purchases and Certain Fair Trade Items.
Offer limited to one coupon per transaction. Void after Saturday, July 2, 1966.
PEOPLES

VALUABLE EXTRA STAMP COUPON
Worth 725 EXTRA PLAID STAMPS
With This Coupon And Any Purchase Of $19.00 to $21.99
Except Cigarettes And Fountain Purchases and Certain Fair Trade Items.
Offer limited to one coupon per transaction. Void after Saturday, July 2, 1966.
PEOPLES

VALUABLE EXTRA STAMP COUPON
Worth 750 EXTRA PLAID STAMPS
With This Coupon And Any Purchase Of $22.00 to $24.99
Except Cigarettes And Fountain Purchases and Certain Fair Trade Items.
Offer limited to one coupon per transaction. Void after Saturday, July 2, 1966.
PEOPLES

VALUABLE EXTRA STAMP COUPON
Worth 1000 EXTRA PLAID STAMPS
With This Coupon And Any Purchase Of $25.00 OR MORE
Except Cigarettes And Fountain Purchases and Certain Fair Trade Items.
Offer limited to one coupon per transaction. Void after Saturday, July 2, 1966.
PEOPLES

Extra Low Discount Prices On Prescriptions At Peoples—Plus Double Plaid Stamps
WE MEET ALL ADVERTISED PRESCRIPTION PRICES

Famed Sculptor Dies In California At 64

SAN DIEGO, Calif. (AP)—Internationally known sculptor Donal Hord, whose "Angel of Peace" stands at the Battle of the Bulge cemetery in Belgium, died Wednesday in a hospital. He was 64.

Hord's work is on display in the Museum of Modern Art in New York and many of his statues are owned by private collectors.

Hord had been hospitalized since suffering a heart attack two weeks ago.

Survivors include his widow, Florence.

QUICKIE MEATS E
HIGHEST IN QUALITY... LOWEST IN PRICE

SPECIAL 4th OF JULY SPECIAL
QUICKIES CHOICE BABY BEEF
ROUND or SIRLOIN STEAKS 79c lb
Fresh Creamery Butter WHY PAY MORE 65c lb
SUGAR CURED HICKORY SMOKED HAMS SLICED FREE 49c lb FULL SHANK HALF
Extra Special EGGS LARGE GRADE A 39c lb
Delicious POTATO SALAD 39c lb
Sliced Fresh BOILED HAM 99c lb
127 EAST SIXTH STREET 127

Local, Area Members Join In Job's Daughters Session

Local and area members participated in activities during the Ohio Grand sessions of the International Order of Job's Daughters when 76 Bethels gathered recently at Columbus. More than 1,200 were registered.

Miss Anne Lynne McDowell, honored queen of the local Bethel 61, was installed as grand representative to Florida. Miss Patsy Osgood of the Salineville Bethel was inducted as grand treasurer.

Mrs. Homer Hoffman, guardian of the local Bethel Council, was installed in her post during ceremonies held for all the guardians.

The Grand Choir, which performed at several functions, was comprised of all the honored queens and senior princesses, including Miss McDowell and Miss Debbie Badger of the local group.

Among the events was a "Gay Twenty Party" when all the girls came appropriately dressed. The program included selections by a Sweet Adelines quartet and a men's barbershop quartet.

Other activities included a swimming party at the Aquamarine Club and a viewing of the performance of Richard Chamberlain in "Private Lives."

During business sessions, approximately $1,800 was collected for the state heart fund. Robert Heft, who designed the 50-star flag, presented the group with the flag which has flown over the state capitol building.

Miss McDowell will participate in the Bible Ceremony Aug. 15 at Philadelphia during the supreme sessions. The ceremony will be conducted by Mrs. Eva Soulke of Marietta, supreme chaplain, who instituted the local Bethel in 1959. She has asked one girl from each state to participate in the event.

The delegation included the chaperones, Mrs. Hoffman, Mrs. Phyllis McDowell, Mrs. Evelyene Badger, Mrs. Hazel Neiser and Mrs. Laura Wright, 22 local girls and three from the Salineville Bethel.

Civil Service Unit Not Included In Amato Case Plea

The Wellsville Civil Service Commission is not listed, as reported Wednesday, in the notice of appeal to the Ohio Supreme Court filed by Mayor William Daugherty and Safety - Service Director Fred Baldasare of Wellsville in the long - standing Charles Amato police case.

The commission withdrew from the case after the Common Pleas Court ruled in favor of Amato, who asked the court to declare him a regular patrolman instead of an extra.

This ruling was appealed by the mayor and director and on May 26 the Seventh District Court of Appeals upheld the Common Pleas Court.

The notice of appeal filed Monday in the clerk of courts office is subject to acceptance by the Supreme Court.

Truck Driver Killed In Crash, Explosion

CLEVELAND (AP)—A tractor-trailer rig loaded with a volatile chemical ran off an Interstate 271 exit ramp early today, crashed and exploded. The driver was killed.

He was identified by police as Frederick W. Venthiel, 42, of Rt. 2, Tarentum, Pa.

Toastmasters Club Holds Meeting Here

Robert Owen, past president, presided in the absence of Harold Sneddon, president, and also served as topicsmaster during the meeting of the Toastmasters Club Wednesday night at the Ohio Valley Gas Co. office.

Others who participated in the program were S. Leslie Jones, toastmaster; Emmett (Skip) Daniels, chief evaluator; Charles Cronin and Norman Bucher, speeches No. 3; Ed Custer, Speech No. 4, and Bucher, bullthrower award.

At next week's session, Sneddon is scheduled to serve as toastmaster; Bucher, topicsmater; Harold Claypool, evaluator; Keith Cox, icebreaker speech, and Ed Gray and James Cunninham, speeches No. 4.

Would Move Cars

NEW CUMBERLAND—Members of Council made plans to send letters to owners of autos abandoned on city streets during a special meeting Wednesday night.

BOLENS
POSITRACTION

VERNON DELL
TRACTOR SALES
Calcutta
FU 6-5757

MARY CARTER PAINTS
JULY 4th SALE
SAVINGS VALUES
PAINTS PRICED FOR EVERY POCKETBOOK
SAVINGS UP TO 35%

2 GALS. FOR $8.98
ONE-COAT LATEX HOUSE PAINT
- 8 YEARS DURABILITY
- SELF PRIMING ON ALL SURFACES EXCEPT BARE WOOD
- DRIES IN 30 MINUTES
- FOR USE ON WOOD, BRICK, MASONRY, SHINGLES AND SHAKES
- SOAP AND WATER CLEAN-UP
- FORTIFIED WITH ALCOA'S HYDRAL

INTERIOR EXTERIOR LATEX PAINT ONLY $2.60 PER GAL Reg. $4.00 VALUE

2 GALS. FOR $7.98
OIL BASE HOUSE PAINT
- SELF PRIMING OVER OLD PAINT IN GOOD CONDITION
- MILDEW AND FUME RESISTANT
- COVERS UP TO 450 SQ. FT.
- FOR USE ON EXTERIOR WOOD, METAL OR MASONRY SURFACES

SHINGLE PAINT 2 GALLONS FOR $6.98 FOR SHINGLES, SHAKES, SIDING
REDWOOD STAIN 2 GALLONS FOR $4.98 FOR PANELING, POSTS, RAILINGS, FURNITURE

16-OZ. SPRAY ENAMEL LARGE SELECTION OF COLORS LIMIT 2 Reg. $1.19 NOW 79¢
PLASTIC PAIL 5-QUART SIZE Reg. 49¢ LIMIT 2 29¢
½ PINT Fast Dry ENAMEL Reg. 69¢ LIMIT 2 49¢
CAULKING CARTRIDGES Reg. 39¢ LIMIT 4 2 for 49¢

AMERICA'S BEST PAINT VALUE
10 MILLION CANS USED ANNUALLY
MARY CARTER DISCOUNT PAINT STORE
323 Market Street Phone 385-3624
STORE HOURS 9 TO 6 — FREE DELIVERY — OPEN THURS. 'TIL 8:30 P.M.

EFFECTIVE JULY 1, 1966
Hancock County Federal Savings
WILL INCREASE DIVIDEND
ON SAVINGS ACCOUNTS TO
4½%
PER ANNUM
Compounded Semi-Annually

Why not open your savings account today. It's so easy to save at HANCOCK COUNTY FEDERAL and with the help of our new 4½% dividend your money will grow at a much faster rate. And remember, we pay postage both ways when you save by mail. All deposits insured up to $10,000 by an agency of the Federal Government.

Hancock County Federal Savings and Loan Association of Chester
THE TRI-STATE SAVINGS CENTER • CHESTER, WEST VIRGINIA • PHONE 387-1620

Savings Deposited by the 10th of the Month, earn from the first.

Ann Landers

ANSWERS YOUR PROBLEMS

Dear Ann Landers: I stared in disbelief at your reply to the man who helped the little girl in the men's room of the church recently. To refresh your memory: A little girl about 4 years old wandered in the men's bathroom and pleaded, "I have to go. Please help me."

The man did help the little lady in distress and then, as he was leading her out, one of the other men berated him for having taken such a chance.

"We all could have been arrested on a phony molesting charge," he said. "Don't make such a stupid mistake again."

The gallant gentleman wrote to ask you if the guy was right. When you backed him up I almost dropped my eyeglasses in the coffee.

I am no Philadelphia lawyer but it seems to me that if a man of good intentions and good character can be arrested on a molesting charge for assisting a child in a church restroom, then some of our laws need changing.

It's a good thing you aren't a ball player, Ann. You'd be riding the bench for that one. — DULUTH DUKE.

-:-

Dear Duke: When you said some of our laws need changing you weren't just clickin' your molars, Dad. If you knew how many innocent people have spent fortunes defending themselves against phony charges, you'd drop a lot more than your glasses.

I've said it before and I'll say it again, if a little girl wanders into a men's room and you happen to be in there, skip the Good Samaritan act and get her out of there and fast. You may be a sterling character of fine reputation but some trouble-making So-and-So could muddy you up so fast your head would swim.

Unjust Criticism

Dear Ann: Two days ago our cat, Tuesday, ran up a tree and stationed himself on a branch about 15 feet from the ground. The tree is on a steep, rocky hill, which means it would not be easy to use a ladder there.

The night Tuesday ran up the tree we called the Animal Rescue League. They said they were very busy and shorthanded but that they would try to send a man in a day or so if they possibly could find somebody.

This morning I called the league again and they said someone had been out — last night. The man they sent decided the tree was in a very dangerous spot and that he was not going to risk his life trying to get the cat down. He left without even ringing our doorbell to tell us of his decision.

I asked the man on the phone what we should do. He replied, "Wait a few days and the cat will come down by himself." He didn't say whether the cat would be dead or alive.

I think it is just horrible that people call themselves rescuers of animals and then refuse to help an animal in distress. Please print my letter and your comments.—UP A TREE.

-:-

Dear Up: By the time you read this reply Tuesday will have come down — alive.

I'm told by a woman who works with the Anti-Cruelty League of Chicago that in her 18 years of experience she never has heard of a treed cat that didn't come down on his own — eventually.

Your sweeping accusation that animal rescue people do not bother themselves to rescue animals is unjust. I have heard and read about many who have gone to extraordinary limits to save animals. (Your apologies are accepted.)

Ann Landers will be glad to help you with your problems. Send them to her in care of The Review, enclosing a stamped, self - addressed envelope.

Hints from Heloise

— By Heloise Cruse —

Dear Heloise: For all those mothers who try to live on budgets, and make lots of spaghetti sauce, and have a little dab left, try this:

Reheat this little leftover sauce and spill some on top of some scrambled eggs! It's absolutely the greatest.

I learned this on a trip to Mexico.

I don't know the Mexican name for it, but I'm sure that one of your housewives could find one.

EARL BOWEN.

-:-

Who has to have a name to serve it?

My husband has tested it and eaten it for months.

The Mexicans also serve chile on scrambled eggs. I don't know the name of that either, but it sure is great.

HELOISE.

DEAR HELOISE: Does everyone know that long pants come off the clothesline almost ready to wear if they have been hung by the cuffs? Hang one cuff on one line, the other on the next line, with inseams at center of each cuff, and pin each leg with three clothespins.

There is hardly a wrinkle.

BUNNY.

-:-

DEAR HELOISE: Since portable, plastic swimming pools are now being set up, perhaps someone else is having the same trouble I had.

It is hard to buy the plastic clamps that hold the pool to the top edge. If you have lost some of the clamps, or they are broken, take an old plastic garden hose, cut pieces to desired length and make a slit in one side.

These are better than the clamps that come with the pool and hold it in place beautifully.

J. V. SNYDER.

DEAR HELOISE: For a cool and inexpensive, strapless nightgown for the hot summer weather, take two yards of lightweight material and cut it in half (crosswise, of course!)

Sew the sides of the two pieces of material together, make a hem in the top and run elastic through it, then hem the bottom, and you're finished!

This eliminates straps and sleeves and is as comfortable as can be. Rickrack or bows give the gowns a cute finishing touch.

MRS. J. R.

-:-

This is really a "cool" idea, and wouldn't these gowns be darling for little girls?

HELOISE.

DEAR HELOISE: A dish mop (kept just for this purpose) makes a good duster for hard to get at places.

MRS. LEO BUCKLEY.

-:-

DEAR HELOISE: While camping, I threw some used wax (coated) paper cups in the grill.

They burned so well I started saving them for a fire starter.

Now I use the cups, plus the egg cartons with charcoal in each section that you suggested.

Really makes a quick fire.

MRS. CLYDE WRIGHT.

DEAR HELOISE: For those who roll the ends of their hair with bobby pins, here's a trick that saves all the pain of sleeping on the pins.

First, put on a head band and pull hair out over the band. Then roll hair ends and fasten the curls to the band with bobby pins.

MRS. R. S. TOWELL.

-:-

DEAR HELOISE: I have devised a good place to store my trading stamps until I'm ready to paste them in the books.

I staple a medium (letter) size envelope to the inside back cover of a stamp book. The envelope sticks out of the book about one-quarter of an inch. This is an advantage because I can easily find the envelope when I have more stamps to put into it.

When one book is filled, I detach the envelope and staple it onto the next one.

MRS. JACK SMITH.

Ohio Boy, 13, Swept To Death In River

XENIA, Ohio (AP)—A 13-year-old boy who waded with his brothers into the Little Miami was swept to his death Wednesday.

The body of Sam Menasco of Moraine City, a Dayton suburb, was recovered about 25 minutes after he drowned when pulled under by the river's current.

Hurry! Last 3 Days

Red-White, Blue

SALE

SPECTACULAR SAVINGS ON ALL SUMMER NEEDS.

HERCHE'S Drug Stores

Carolina Ave., Chester
Dial EV 7-1369

2 Convenient Locations

Chester St.
New Cumberland
Dial 564-4271

BILLINGSLEY & SON

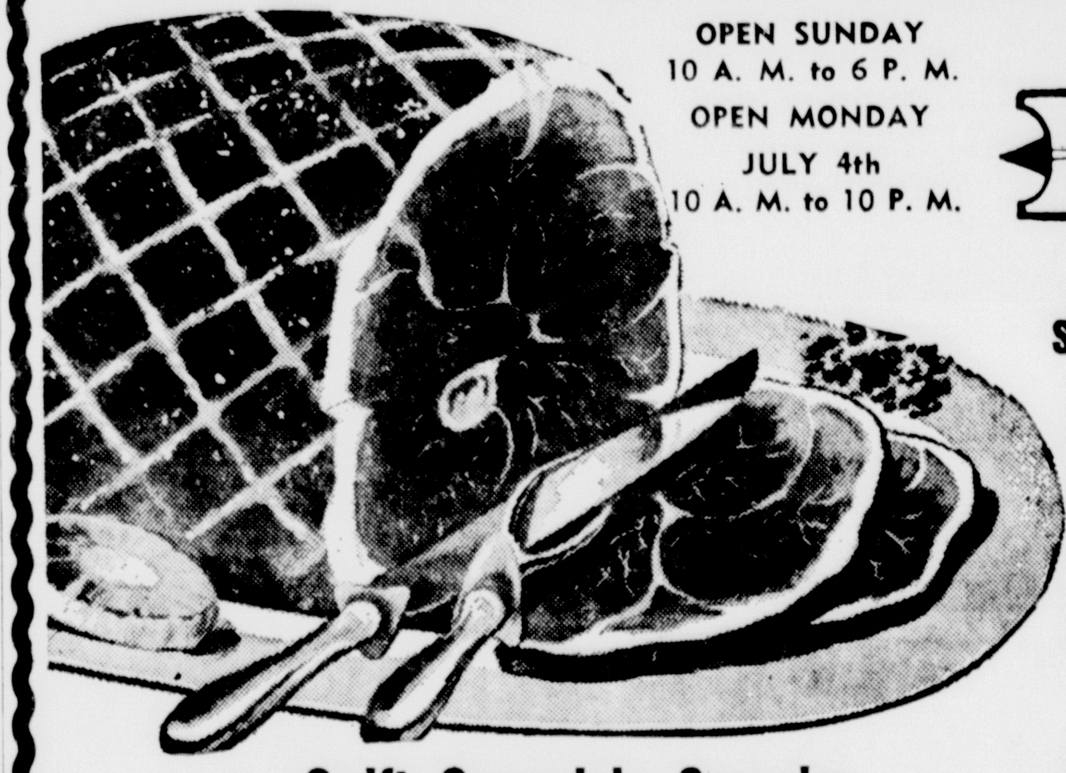

OPEN SUNDAY
10 A. M. to 6 P. M.
OPEN MONDAY
JULY 4th
10 A. M. to 10 P. M.

FOODLAND

ST. CLAIR PLAZA—CALCUTTA

FRI. & SAT. SPECIALS!

Swift, Sugardale, Superior
SEMI BONELESS HAMS WHOLE OR HALF
16 to 18-lb. Average
lb. 59¢

Tenderbest Tender, Lean
CHUCK STEAKS
FAMILY FAVORITE!
lb. 39c

REFRESHING
SENECA LEMONADE
6-oz. CAN 7¢

COMPLETE LINE OF PICNIC SUPPLIES AT THE LOWEST PRICES!

Tenderbest
FRANKS
lb. 49¢

THIS WEEK'S BUC-O SPECIAL!

Betty Crocker
CAKE MIXES
GERMAN CHOC.
DEVILS FOOD
YELLOW
WHITE
PKG. 25c

Heinz
PORK and BEANS
1-lb. Can
12c

DAISY MAID
POTATO CHIPS
1-lb. BAG 49¢

Tender Leaf
INSTANT TEA 3-Oz. Jar 99c

HI-C FRUIT DRINKS
ASST. FLAVORS
46-oz. Can 25c

OAKBURNE
CHARCOAL BRIQUETS
20-lb. BAG 79¢

Flavorful
HELLMANN'S MAYONNAISE
Qt. Jar 59¢

SOUTHERN STAR
CANNED HAM
5-lb. Can $3.79

Sweet, Juicy
SANTA ROSA
Plums . . . lb. 19¢

Juicy Sunkist
Lemons 6 for 25¢

Sweet Red Cutter
WATERMELON
22-lb. Avg.
ea. 88¢

All Varieties
SHAMROCK FROZEN
CREAM PIES
4 12-oz. Pies 99¢

Five Lisbon Church Circles Hold Meetings And Picnics

LISBON — The final summer sessions of the five circles of the First Presbyterian Church were held in members' homes or picnic areas — Tuesday with 63 members and three guests present.

Ruth Circle met at the home of Mrs. Galen Bye of Canton Rd. at 9:30 a.m., with 13 members present. Mrs. Raney McCullough and Mrs. Gregg Ramsey were co-hostesses.

Mrs. Ernest Childs had the Fellowship of the Least Coin and Mrs. Charles Wright was in charge of spiritual life devotions.

The program was a skit, "Mothers Don't Have Much Fun," in which Mrs. Don Tanner, co - chairman, and Mrs. Childs, as young girls, presented their mothers' views of women in the church.

Meet At Scout Camp

Mrs. Bennett Taylor of E. High St. was hostess for Esther Circle at 12:30 p.m. at the McKinley Boy Scout Camp on the Logtown Rd.

Eleven members joined in a coverdish picnic served indoors due to the weather.

Mrs. Jerry Rose conducted the business meeting and the program. Miss Ruth Bye asked members to respond to roll call with summer vacation plans.

Mrs. Forrest Lowry conducted the Felllowship of the Least Coin. For spiritual life devotions, Mrs. Frank Todd used the 121st Psalm.

Mrs. Dean Rose and Mrs. Jerry Rose played the parts of 7-year-old "Sara" and 8-year-old "Becky" in discussing their mothers' attitudes toward the church and church women in the skit "Mothers Don't Have Much Fun."

Skit Presented At Session

Thirteen members and one guest of Naomi, the other afternoon circle, met at the home of Mrs. Wilmer Stookesberry of the East Liverpool Rd. at 1 o'clock. Mrs. Walter Eells and Mrs. Jay Eells were co-hostesses.

Mrs. Stookesberry conducted the business meeting. Mrs. W. J. Ferguson presented a reading, "Praying Hands," for the Dedication of the Least Coin.

Mrs. Jay Eells conducted the program, "Freedom in Unity," in which Mrs. Dale Gates and Mrs. Richard Kennedy portrayed two small girls in a skit, "Out of the Mouths of Babes." Mrs. Kennedy used the fourth chapter of Ephesians for spiritual life devotions, followed by prayers for church missionaries.

Martha Circle Has Picnic

Martha Circle met at the home of Mrs. Milan Garick of Garfield St., North Park Place, at 6:30 p. m. for a picnic, with 10 members present. Mrs. Homer Bell led devotions.

Mrs. Joe Rowley, cophostess, reported the circle had provided 14 dozen cookies for the Daily Vacation Bible School, with a total of 70 dozen by all circles.

Mrs. Frank Flugan led the Fellowship of the Least Coin. Mrs. R. V. Parry presented the program, during which Mrs. Gary Pike and Mrs. Robert Burriss took the parts of the two children in the skit "Mothers Don't Have Much Fun." Members brought baby pictures of themselves and the group endeavored to identify each other from the pictures.

Mary Circle Convenes

At 8 p. m., Mary Circle met at the hot.e of Mrs. Don Smith of Thomas Rd. Sixteen members and two guests were present. Mrs. Allen Dickey and Mrs. Julius Lisko were co-hostesses.

Mrs. A. E. Christopher conducted devotions, with Mrs. Erma Starkey reading the Scripture. Fellowship of the Least Coin was conducted by Mrs. Chester Kennedy.

The program presented by Mrs. Ed Nold and Mrs. Lynn Riddle portrayed two small girls' views of their mothers' relationship with church women.

Job's Daughters Meet

Miss Gale Schnader, honored queen of Bethel 48, Job's Daughters, presided at her first meeting Monday night at the Masonic Temple and presented a gift and honored her mother, Mrs. John Schnader, who has retired as director of music for the Bethel after several years.

A picnic for members of the Bethel council will be held July 18 at 7:30 p. m. at Willow Grove Park. Each girl is asked to bring wieners and buns for herself. The other refreshments will be furnished.

Seckman Given Scholarship In Church Program

Daryl B. Seckman, son of Mr. and Mrs. Laverne E. Seckman of the Old Fredericktown Rd., Calcutta, is the recipient of a national Presbyterian scholarship.

The presentation was made by the Rev. Richard L. Shipley during the morning worship Sunday at the Longs Run United Presbyterian Church.

He was valedictorian of the 1966 Class of Beaver Local High School and will enter Grove City College in the fall.

He is among 180 students from across the nation entering Presbyterian colleges to receive such an award, which is made available by the Board of Christian Education of the United Presbyterian Church.

His selection was made on the basis "of excellence of character, superior academic achievement, active participation in church and community and exceptional promise of Christian leadership."

ONLY $3.88
5 POINT WATCH REPAIR AT
HAROLD KROSNEY
414 Carolina Ave. EV 7-0481

LOOK FOR THIS ...AND GET
GOLD MEDALLION HOME — LIVE BETTER ELECTRICALLY
WORTH MORE
Electric HEATING
HOUSEPOWER
LIGHT for LIVING
WORK-SAVING Electric APPLIANCES
American Electric Power System OHIO POWER COMPANY

"Dime Delivery" Will Deliver Your Purchase Locally, Absolutely Free In Protected Moving Vans.

OVER 60 OTHER BEDROOM SUITES TO CHOOSE FROM

EASTERN THE BIG "D"ISCOUNT

630 DRESDEN AVE.
East Liverpool, Ohio
PLENTY OF FREE PARKING

OPEN TONITE TILL 9 P. M.

BIGGEST DISCOUNTS IN STATE OF OHIO

NO MONEY DOWN

SPECIAL PURCHASE FROM LARGE BEDROOM MANUFACTURER AND MATTRESS CO. HAS ENABLED EASTERN TO GIVE THE MOST FABULOUS BEDROOM VALUES EVER OFFERED TO THIS AREA
THIS SALE WILL NOT BE REPEATED THIS YEAR

INSTANT CREDIT

89 BEDROOM SUITES
To Be Given Away Absolutely . . .
FREE
WITH THE PURCHASE OF ANY MATTRESS AND BOX SPRING REGARDLESS OF PRICE . . . .

Choose Your Mattress and Spring From American, National & Englander

MATTRESS OR BOX SPRING AS LOW AS $49.50

FORMERLY EXPENSIVE
this bedroom has everything!
• plastic finish baked on! • built to rigid standards of construction • YOU GET triple dresser, chest, spindle bed!
BOOKCASE BED IF YOU DESIRE AT NO EXTRA COST!

Beautiful Early American. New Miracle Plastic finish. 9 drawer Triple Dresser and Chest, Framed Mirror, and Bookcase Bed, when you purchase Mattress and Spring. Only $68 — $10 Per. Mo.

Buttons and Bows 5 Pc. Suite. White Provincial Bed Room that would make any princess jump for joy. Includes Canopy Bed, Framed Mirror, Double Dresser, and 4 Drawer Chest. When you purchase Mattress and Spring, only $99 — $10 Per. Mo.

Italian Provincial. Large roomy 6 drawer, 50" Double dresser, with tilting wood frame mirror, bookcase bed, big 4 drawer chest. New miracle plastic finish withstands alcohol or even nail polish remover. When you purchase mattress and Spring. Only $64 — $10 Per. Mo.

EVERYONES CREDIT IS GOOD AT EASTERN DISCOUNTS FURNITURE AND APPLIANCE DEPARTMENT. $500 CASH REWARD IF WE REFUSE TO TAKE YOUR CREDIT APPLICATION. IN THE STORE PAYMENTS, OR THE BANK OR CREDIT COMPANY OF YOUR CHOICE. ALL LIVING ROOM SUITES, DINETTES, CARPETING AND ETC. HAVE BEEN REDUCED FOR THIS SALE. NO MONEY DOWN, NO PAYMENTS TILL AUGUST. FREE STORAGE IF DESIRED

Famed Hotel In New York Calls It Quits

NEW YORK (AP) — The Hotel Astor, which has stood along gaudy Times Square like a maiden aunt for nearly 62 years, calls it quits today.

This morning her last 150 guests will check out, the 450 employes will leave their jobs, and the wrecking crew will take over. The Astor, a Broadway landmark, is coming down to make way for a 40-story office building.

"It's sad. Any passing is sad," said Erwin O. Schel, the hotel's general manager.

Henry Pottberg, the assistant bell captain, looked across the red-carpeted lobby and said, "The Astor's just out of this world. It's been like a second home to me. I've spent half of my life here."

For years the Astor was home to presidents and show business people. Every president since 1933 has stayed at the hotel, and once, according to a favorite Astor legend, a man went to sleep thinking he was president—and woke up a loser.

He was Charles Evans Hughes, who bedded down in the presidential suite in 1916 after hearing the favorable early returns. But during the night the California vote came in and put Woodrow Wilson in the White House.

The lobby of the Astor didn't look like a hotel on its last night. Guests still were checking in, and Schel said the hotel had to turn down hundreds of reservations that continued to pour in.

In the past 20 years New York has lost 33 hotels. On the same day the Astor closes, the Sheraton-East on Park Avenue also closes its doors. Nonetheless, New York has more hotel rooms now than it did in 1945 because of the new skyscraper hotels that have gone up—and the emergence of motor hotels in Manhattan.

Woman Driver Hurt When Car Hits Truck

A 19-year-old woman suffered a bruised mouth when her car struck the rear of a halted city-owned truck at 7:56 a. m. today on Henry Ave., police reported.

The 1959 four-door sedan operated by Mary Jane Summers, 19, of Harrison St. struck a 1955 model flatbed truck owned by the city water department and driven by Abe B. Samberson, 44, of 1624 Cleveland Ave., officers said. The young woman bumped her mouth on the interior of the auto as a result of the collision, police said. She reported she would consult her family doctor.

Samberson said he had just backed out of a private driveway and was halted in the street when the auto bumped the truck. The young woman reported she had rounded a turn and was blinded by the sun just before the impact.

Canton Man Forfeits $17 On Patrol Charge

Ralphael B. Miller of Canton forfeited a $17.50 appearance bond today in Municipal Court on charges filed by the State Highway Patrol after his auto allegedly bumped the rear of a halted motor scooter Sunday at the junction of Routes 170 and 30 at Substation.

Miller was charged with failure to stop in the assured clear distance.

Meanwhile, Judge Samuel M. Chertoff ordered a bench warrant issued for the arrest of James Griffith of Main St., Wellsville, who failed to appear for a scheduled hearing.

Griffith also was charged with failure to stop in the assured clear distance. The patrol said his auto hit the rear of another vehicle Sunday as it slowed for a rock slide on the East Liverpool-Wellsville Rd.

Beaver Boosters Select Chairmen

Michael Klembara was appointed program chairman and Richard Downard parking chairman during the meeting of the Beaver Local Boosters Club Tuesday night at the high school.

Jack Brian was named to purchase membership tickets and wrestling schedules. It was announced that football programs will be printed by a Lisbon firm.

Klembara, Downard and Jim Burcham reported they will attend the school board meeting July 11.

Mrs. Peg Burcham served lunch.

The next regular meeting will be July 12 at 7:30 p. m. at the high school.

Truck Kills Woman

MORRISTOWN, N.J. (AP)—Lucy F. Wolfe, 83, of Cleveland, Ohio, was killed here Wednesday, apparently the victim of a passing truck. The victim was found dead with severe head injuries after the truck passed by where she was crossing a street.

New York City subways carry over 4.7 million passengers a day, over a third of them between the hours of seven and 10 a.m.

Real Estate Tax Returns At $806,363

LISBON — Columbiana County real estate taxes collected through Tuesday totaled $806,-363, Treasurer Vincent C. Judge reports.

This is approximately 22 per cent of the $3,590,366 billing for the last half of the 1965 tax year.

Statements covering more than 60,000 parcels were mailed June 10 and carry a closing date of Saturday, July 9.

Since the Courthouse will be closed Saturday and Monday for the Fourth of July holiday, taxpayers have only six days to beat the deadline, Judge pointed out.

Collections normally run about 95 per cent of the billing. Many concerns which pay big taxes do not pay until the end of the collection.

Injuries Prove Fatal

WASHINGTON (AP) — Brig. Gen. Leigh Cole Fairbank (Ret.), 76, a former chief of the Army Dental Corps, died Wednesday of injuries suffered in an automobile accident earlier this month. Fairbank headed the Dental Corps from 1938 to 1942.

2 Boys Cited To Court After Theft At Motel

Two 16-year-old East Liverpool youths have been ordered to appear Tuesday before Juvenile Judge Louis Tobin at Lisbon on charges they stole a fire extinguisher about a month ago from the Inn Town Motel on E. 3rd St.

The citation to court was issued Wednesday when they appeared before Juvenile Officer James Miller at City Hall.

Police said Fire Chief Alfred VanDyne learned details of the theft and turned over the information to Police Capt. Robert H. Pyle, leading to the citation for the youths.

FIRST FEDERAL
STOP AT THE TIME AND TEMPERATURE SIGN
OPEN FRIDAY TILL 8:00 P. M.
ALL FINANCIAL FACILITIES ARE AVAILABLE
INCLUDING DRIVE-UP WINDOW
transactions right from your Car . . . quickly . . . easily . . .
FIRST FEDERAL
SAVINGS AND LOAN ASSOCIATION
1032 Penna. Ave. (East End) FU 5-4204

BLOOR'S Pharmacy PRESCRIPTION CHEMISTS
★ 4 CONVENIENT LOCATIONS ★
104 E. 5TH ST. DIAL 385-0825
1010 PENNA. AVE. DIAL 385-0312
901 MAIN ST., WELLSVILLE DIAL 532-1506
227 N. 4TH ST., TORONTO DIAL 537-1566

BLOOR'S PRICELESS DISCOUNT DRUGS
104 E. Fifth St.
DIAL 385-3793

ALL Set to Go Off on a Glorious 4th
Copr. Advertisers Exchange Inc. 1966

PLAYTEX SWIM CAPS
Reg. $1.09 66c
REG. 1.39 84c
REG. $1.69 $1.09

Hit the heights of Holiday pleasure — at a real low cost — with these SUPER SAVERS from BLOOR'S! We've famous quality, popular brand products you like best — want most — to help you celebrate in grand style . . . and they're PRICED LOW to make it a gala occasion for your budget.

SAVE NOW ON COOL-RAY POLAROID GLASSES
Reg. $1.98 $1.38 — Reg. $2.98 $2.08
Reg. $3.98 $2.78 — Reg. $4.98 $2.48

JOHNSON & JOHNSON FIRST AID SPRAY
A MUST FOR ANY OUTING!
REG. $1.49 $1.00

DR. SCHOLL'S ZINO PADS
REG. 45c 32c
• Corns • Callous • Bunions

JOHNSON & JOHNSON FIRST AID COMPACT KIT
Reg. $1.50 $1.00

DR. SCHOLL'S AIR-PILLO INSOLES
REG. 59c 40c

★ HEADACHE ★
BAYER ASPIRIN Reg. 37c 30c
BUFFERIN TABLETS Reg. 69c 44c
ANACIN TABLETS Reg. 61c 40c

★ HAIR SPRAY ★
SPRAY NET TRAVEL SIZE Reg. 69c 40c
BRECK HAIR SET MIST Reg. 75c 50c

UNGUENTINE FIRST AID SPRAY
REG. 98c 65c

Solarcaine LOTION For Sunburn!
3-Oz., Reg. $1.25 88c

KEEP ALERT! No Doz TABLETS
15's Reg. 43c 29c

LIPKOTE by COPPERTONE PROTECTS DRY AND CHAPPED LIPS
REG. 39c 25c

Russell Stover
Special Summer Treat!
Home Fashioned Favorites
Butter Bons, Pecan Rolls, Fudge, Nut & Fruit Candies, Caramels and Jellies . . . Everything except Chocolate covered pieces!
1-lb. $1.60 2-lb. $3.15
EXCLUSIVELY OURS—

FOR TRAVEL SICKNESS!
DRAMAMINE 12's Reg. 95c 57c
MARAZENE 10's Reg. 85c 43c

FOR THE EYES!
MURINE EYE DROPS Reg. 1.19 84c
VISINE EYE DROPS Reg. 1.50 90c
OCUSOL Eye Lotion Reg. 69c 44c
McKESSON IBATH Reg. 79c 50c

For Contact Lens
SOQUETTE Reg. $1.75 $1.05
CONTACTISOL Reg. $1.14 75c
ALCON SOLUTION Reg. $1.50 $1.05
LIQUIFILM Reg. $1.50 $1.00

For Athlete's Foot—
NP-27 Powder 98c Reg. 67c
ENZACTIN CREAM Reg. $1.50 90c
ENZACTIN POWDER Reg. $1.50 90c
ENZACTIN SPRAY Reg. $2.25 $1.35
ABSORBINE JUNIOR Reg. 65c 46c

ON YOUR WAY TO... FUN TIME
TRAVELWISE BUYS
PACK YOUR BAGS WITH THESE HANDY—EASY-TO-CARRY TRAVEL SIZES AT DISCOUNT PRICES!

★ DEODORANT ★
BAN ROLL-ON Reg. 75c 45c
MENNEN SPRAY Reg. 79c 56c
RIGHT GUARD Reg. 79c 53c
SECRET CREAM Reg. 51c 31c

UPSET STOMACH
PEPTO-BISMOL Reg. 63c 36c
BISODOL POWDER Reg. 35c 23c
BROMO SELTZER Reg. 39c 25c
ALKA SELTZER Reg. 63c 39c

SHAVE CREAM
Rapid Shave Reg. 79c 48c
RISE LATHER Reg. 79c 53c
SOF' STROKE Reg. 79c 55c
AQUA VELVA Reg. 79c 53c

★ MOUTHWASH ★
MICRIN Reg. 39c 26c
CEPACOL MOUTHWASH Reg. 59c 32c
LISTERINE ANTISEPTIC Reg. 37c 29c
LAVORIS MOUTHWASH Reg. 35c 26c

★ HAIR TONIC ★
VITALIS Reg. 43c 27c
VASELINE TONIC Reg. 39c 28c
GROOM & CLEAN Reg. 49c 35c
SCORE CLEAR Reg. 54c 33c

★ POWDER ★
AMMENS Medicated Reg. 39c 22c
MEXSANA MEDICATED Reg. 45c 35c
J & J MEDICATED Reg. 39c 26c
MENNEN'S BABY Reg. 37c 26c

★ TOOTHPASTE ★
CREST—GLEEM COLGATE
Reg. 35c 24c

★ LAXATIVE ★
EX-LAX 18's Reg. 45c 32c
SENOKOT GRANULES Reg. $1.89 $1.13
SAL HEPATICA Reg. 43c 28c
FLETCHER'S CASTORIA Reg. 59c 42c

★ SHAMPOO ★
PRELL—HALO WHITE RAIN
Reg. 60c 35c

For Poison Ivy
RHULISPRAY Reg. $1.19 81c
Super Ivy Dry Reg. 1.39 93c
IVY DRY Reg. 79c 55c
RHULI CREAM Reg. 1.21 81c
McKESSON SPRAY Reg. 1.50 $1.09
CALADRYL LOTION Reg. $1.12 75c
CALAMINE LOTION Reg. 57c 37c
ZIRADRYL LOTION Reg. 94c 55c

FOR BEAUTIFUL TANS
Q.T. 4-oz. Reg. $2.49 $1.49
SEA & SKI 4-oz. Reg. $1.49 99c
COPPERTONE 4-oz. Reg. $1.55 93c
BRONZTAN 4-oz. Reg. $1.25 75c
TARTAN 4-oz. Reg. $1.25 72c

NOTICE! NEW CHARGA-PLATES
Are now being mailed to our present charge account holders (in good standing). Please destroy old plate when new one arrives. New plates must be used after July 15.

BLOOR'S Pharmacy PRESCRIPTION CHEMISTS

Plate Glass Installed

24 HOUR SERVICE
VETERAN PLATE GLASS
224 Broadway
CALL FU 6-5722
Nite Ph. FU 5-7016

4 Cars Are Involved In Pileup In Hancock

Four autos were involved in an accident shortly after 7 this morning on Route 30 near the east intersection of State Route 2, the Hancock County sheriff's office reports.

A 1966 car was totally demolished and the three other vehicles were moderately damaged, according to the report.

Betty Mae Brewer, 37, of Laurel Heights, Chester R.D. 1, was attempting to make a lefthand turn toward the nearby National Church Supply plant when her 1963 model car was struck in the rear by a new auto driven by Joseph W. Greenwood, 18, of Rogers R.D. 1.

Greenwood's vehicle in turn was struck from behind by a 1964 two-door sedan operated by Fritz Binder, 69, of 417 Prospect St., East Liverpool.

A westbound 1956 four - door sedan driven by Gerald Robert Chafin, 62, of 536 Palissey St., East Liverpool, also became involved in the pileup.

A possible injury resulted to Bender who declined hospital examination and treatment, according to deputies.

Binder and Greenwood were charged with failure to have their vehicles under control.

Bible School Ends Sessions At New Salem Church Event

"God Lives Today" was the theme for the New Salem Presbyterian Vacation Bible School June 20-24.

Daily devotions and catechism were led by the director, Mrs. Charles R. Chaffin.

The schedule included Bible storytellers Mrs. Harry Hammond Monday - Wednesday and David Hammond on Thursday.

Books of the Bible were reviewed by Miss Peggy Townsend.

Charles Townsend Jr. talked to the children on how we can know that God is alive today. Mr. Townsend and Mr. Hammond are pre-ministerial students.

The children made gifts to be sent to missions. The school chose as its main mission project the purchase of children's wheelchairs. Daily collections were used for that purpose. The goal was the price of one chair; this was exceeded, with nearly enough collected to purchase two chairs.

The pre - school department leader was Mrs. William Slusarczyk who was assisted by teachers and helpers Mrs. Robert Knott, Mrs. Rocco Uccellini, Mrs. James Veglia, Mrs. Ray Brdar, Janet Dawson, Gloria Richards, Norma St. Espirt and Judy McClinton.

Mrs. Richard Rice was leader of the beginner department. Teachers and helpers who assisted were Mrs. Jacob Streit, Mrs. Michael Hayden,, Louise Brown and Mrs. R. E. Johnson.

In the primary department, Mrs. Herbert Gailey, department leader, was assisted by teachers and helpers Mrs. John Dawson, Cindy Smith, Bennie Chaffin and Barry Dawson.

The junior department leader, Mrs. Marjorie Treasure, was assisted by teacher and helper Mrs. Lawrence LeFebvre and Gary Brown.

Mrs. Herb Cowan led the junior high department with assistance from Mrs. Louis Koch.

Miss Townsend was organist. Mrs. Floyd Kidder was secretary and Mrs. Cowan was treasurer.

Families and friends attended closing exercises Friday.

Mrs. Chaffin introduced the staff and presented each member a recognition certificate. Each teacher was presented a booklet, "Thoughts of Gold" from Mrs. Chaffin. Mrs. Chaffin and Miss Townsend were presented corsages by Mrs. Richard Rice. Teachers and helpers presented a purse to Mrs. Chaffin in recognition for her work.

Following the presentations, Mrs. Koch and Mrs. Ashley Bussard served refreshments in the social room.

Man Sent To Jail For Purchasing Beer For Youths

LISBON — James E. Anderson, 21, of 306 Broadway, Wellsville, was sentenced to 30 days in Columbiana County Jail this morning for contributing to the delinquency of two Wellsville boys.

Anderson admitted before Judge Louis Tobin in Juvenile Court he bought beer in East Liverpool last night and he and the boys, both 15, drank it while driving around in a car.

Chief of Police John Hephner of Wellsville brought Anderson for the hearing on a complaint filed by James Miller, Juvenile Court probation officer.

Wellsville police apprehended Anderson and the boys about 1:45 a. m. today, but one of the boys got away. His mother brought him to the police station later to show officers how intoxicated he was. A hearing for the juveniles was continued indefinitely.

Bridge Mishap Involves Trucks

Two trucks were damaged in a collision on the East Liverpool end of the Chester Bridge Wednesday at 9:33 p. m., police reported.

The mishap involved a 1963 tractor-trailer owned by the Williams Trucking Co. of Lisbon and operated by Paul L. Smith, 26, of East Rochester R. D. 1 and a 1965 truck driven by Walter R. Smith, 32, of Walker St., Glenmoor, officers said.

The East Rochester trucker said he swung left of center to make the turn onto the bridge, then stopped. The Glenmoor trucker, approaching from the opposite direction, also stopped. As the East Rochester man proceeded, his vehicle bumped the other, police said.

The mishap damaged the left front of the tractor-trailer and the left side and rear of the Glenmoor man's truck, officers said.

PONY and HORSE SUPPLIES

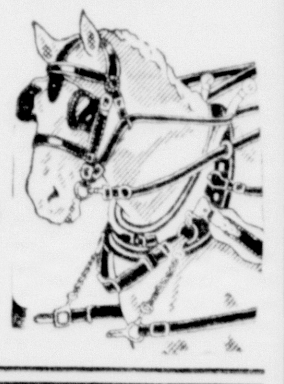

- Bridles • Saddles
- Collars • Bits
- Lead Ropes • Girths
- Curry Combs & Brush • Conditioner
- Remedies

DOG SUPPLIES

- Collars • Harness
- Chains • Beds
- Tie-Cut Chains and stakes
- Remedies

Complete Line of DOG FEED—HORSE FEED

The FAULK BROS. Co.

Carolina Ave., Chester EV 7-1231

FREE PARKING

Proceeding of the Courts

Common Pleas

NEW CASES

Birch Equipment & Machine Co., East Liverpool, vs. Herman Hoppel, Calcutta, East Liverpool R. D. 2; action for $1,198.16 claimed due on account.

NEW ENTRIES

Cynthia Jean Whinery Rhodes vs. Keith L. Rhodes; temporary custody of minor child awarded plaintiff; defendant ordered to pay $15 per week toward support during pendency.

DIVORCES ASKED

Carol L. Cornett vs. Donald Cornett, Homeworth R. D. 1; gross neglect.

DIVORCES GRANTED

Elizabeth M. Lovell vs. Charles A. Lovell; to plaintiff, extreme cruelty; parties agreed plaintiff is to have custody of minor child; defendant ordered to pay $12.50 per week toward support; property settlement made.

Thomas J. McGraw vs. Alice B. McGraw; to plaintiff, extreme cruelty; custody of six minor children awarded defendant; plaintiff ordered to pay $55 per week toward support; property settlement made.

The first private bath in an American hotel was introduced at the New York Hotel in 1844.

Cub Pack Holds Picnic And Derby

A family picnic at Tomlinson Run State Park and the annual Pinewood Derby marked the meeting of Cub Pack 137 of Pughtown, with Jack Johnson and Kenneth Williamson in charge.

The derby winners in the double-elimination contest were Richard Rowland, first; Ronny Beagle, second; Jim Herron, third, and James Allison, fourth.

Awards were presented Brian Glover, Gregg McDevitt and Tim Williamson.

Training certificates from the Fort Steuben Council were received by Mrs. Dorothy Williamson, Mrs. Mary Ellen Golden, Mrs. Mary Archer, Mrs. Dolores Dunlevy, den mothers, and Kenny Williamson, Cubmaster. Mrs. Golden also received a one-year pin as a den mother. James Beagle asked grace.

Wayne Archer, summer activity chairman,, announced that the Cubs will visit Pittsburgh some time in July for a cruise on the Gateway Clipper.

Truck Driver Killed

BRIGHTON, Mich. (AP) — Glenn A. Baird, 49, of North Canton, Ohio, was killed Wednesday when his semi-trailer truck overturned on U.S. 23 southeast of here.

Who Knows—Maybe You Won't Like It!

NOW—YOU CAN TRY SOFT WATER BEFORE YOU BUY A WATER SOFTENER - - - -

Yes . . so you can find out if you like Soft Water (and we know you will) and see its many advantages in day to day use . . we offer you a FREE 2-WEEK HOME TRIAL!

HEY CULLIGAN MAN!

PHONE FU 5-6808 Or FU 5-5581

4½%

GUARANTEED INTEREST

That's The New High Rate First National Bank Is Paying On TIME SAVINGS CERTIFICATES

- GOOD RETURN
- GUARANTEED INTEREST
- BANK SECURITY
- AUTOMATICALLY RENEWABLE
- NO STOCK MARKET FLUCTUATION

YES, with all the advantages of time savings certificates, you just can't go wrong. Guaranteed interest paid from day of deposit! Interest checks are mailed to you each 6 months.

Time Savings Certificates, like all First National savings deposits, are insured up to $10,000 by the Federal Deposit Insurance Corporation . . . absolute safety for your funds.

There is no need to come in at interest time . . . First National Time Savings Certificates are automatic; renewable for real convience.

So easy to buy, too! Just stop in and purchase yours today. There's no better way to prepare your family for a financially secure future.

FIRST NATIONAL BANK

OF EAST LIVERPOOL, OHIO

Main Office, East Fifth Street—Auto Bank, East Fourth St.—St. Clair Office, Calcutta

Daughter Of Kashubas Takes Paris USO Post

Mrs. Mariana Gates of New York City has been named the new associate director for the USO center in Paris.

The announcement was made today by the National Board of the Young Women's Christian Association of New York.

Mrs. Gates, a daughter of Mr. and Mrs. T. H. Kashuba of 1110 Pope Ave., will leave Friday for her new assignment.

She had been serving as director of the Clark Center for Performing Arts at the West Side YWCA in New York.

In her new USO position, Mrs. Gates will join a staff of 10 from member agencies who will be responsible for the program which serves an average of 25,000 military personnel and their dependents each month.

She attended an orientation session at Memphis, Tenn., this month with the USO staff there.

Mrs. Gates has been affiliated with the YWCA the last five years, first as social and recreation director, then assistant director and in her last assignment as the director of the Clark Center. As director, Mrs. Gates established the center's first drama company and has worked closely with its increasing activity in the area of folk music, including a special concert series.

MRS. MARIANA GATES
Leaves For France Friday.

Before coming to New York, she worked in public relations for a year with the Vanguard Playhouse at Detroit and was for four years (1956-1960) with the Army Special Services in Germany. She was graduated from Cornell University, Ithaca, N.Y., with a major in Spanish in 1954 and taught for two years at Avon Lake (Ohio) High School.

2 Children Injured In Falls Among Those Treated Here

Two children injured in falls were admitted to City Hospital, where 12 other persons were treated Wednesday.

David Gearin, son of Lloyd Gearin of Mill St., Salineville, was in "fair" condition today with a possible concussion suffered when he fell through the opening of a home where the chimney is being removed.

Toni Lynn Nutter, daughter of Robert Nutter of 705 E. 4th St., was in "fair" condition with a fractured right lower leg suffered when she fell from a swing.

Also treated were:

Russell Yeater of 232 California Ave., Chester, laceration of the forehead when hit by a machine while working at the American Vitrified Co. in East End; Caroline Lambka, daughter of William Lambka of Hookstown R. D. 1, cut left foot on an "unknown object."

Eleanor Watters of Martha St., Glenmoor, dog bite on the lower right leg; Frank Ash, son of Arnold Ash of the Y.&O. Rd., contusions of the hand in a washing machine wringer.

Jeffrey Flesch, stepson of Homer Martin of 510 Harker Ave., laceration of the head when hit with a rock; Michael R. Smith, son of Harry Smith of 210 Carolina Ave., cuts on the right leg in a fall from a bicycle.

Robert Edward Charlton Jr. of the Echo Dell Rd., R. D. 1, a cut on the head while swimming in Beaver Creek; James Shenton, son of James Shenton of Chester R. D. 1, injury of the right foot in a fall from a tree.

Mrs. Charles Gritton of 1306 Brightview Dr., a cut right hand on glass; Robert Buchheit, son of Robert F. Buchheit of 961 Ohio Ave., a contusion of the cheek while swimming.

Jeffrey Lyons, son of Lewis Lyons of Hookstown R. D. 1, a laceration of the scalp in a fall against a table, and Theresa Zirillo, daughter of Rocco Zirillo of 1019 Commerce St., Wellsville, a "foreign object" in the bottom of the right foot.

Ohio 'Dollars For Scholars' Will Bid For New Chapters

LISBON — The Ohio project of the Citizens Scholarship Foundation of America, Inc., is aiming for 100 active CSFA chapters by this time next year.

Robert H. Longsworth of Carrollton, executive director and secretary, expressed this hope in an informal newsletter — the first in a series to school administrators all over the state.

James L. McBride, superintendent of Columbiana County schools, was among recipients. He said he feels "the CSFA program is splendid and should be widely adopted."

A former superintendent of Carroll County schools and former state representative, Longsworth reports there are about 40 chapters in Ohio and most of them made awards to 1966 graduates.

He said the East Liverpool area chapter, now in its fourth year, rasied $27,500 and awarded 84 scholarships. He also mentioned:

Fredericktown, in Knox County, which raised $9,319 and awarded 17 scholarships in two years; Greenville, $4,581 and 11 scholarships; Kenton, which provided six awards from $2,105 in 1965 and this year made nine awards from $2,700; Morrow County, a countywide chapter, raised $6,000 this year and made 18 awards compared with $2,766 and 14 scholarships in 1965.

Longsworth said many chapters have just completed their first campaign and the 1966 "Dollars for Scholars" program will show "a surprising accomplishment when we have all the figures available."

Ohio is not alone in the growth of chapters. Massachusetts reports a 20 per cent increase in numbers in each of the last two years. Indiana, now ready to launch a program like Ohio's, has just received an award of $75,000 from Lilly Endowment, Inc.

Longsworth said organizations or school districts interested in establishing chapters may obtain information and assistance from the Ohio Project Office, 43 E. Main St., Carrollton (Carrollton 627-2521).

Early Payday Slated For City's Employes

City employes and officials will be able to pick up pay checks for the last half of June starting at 3 p. m. Friday—four days earlier than the usual payday — Auditor Lawrence Zollinger and Treasurer Bert A. Dawson said today.

The payday was scheduled early because of the weekend closing of City Hall and to insure that "the employes will be able to have a nice holiday," the two officials said.

The various city departments cooperated in the early payday by turning in time sheets ahead of the usual time, Zollinger said. The payday normally would not fall until next Tuesday. Fire and police department pension checks also will be issued tomorrow.

American Legion Post 70
Wellsville, Ohio

Wish To Thank
Everyone Who Contributed To
The Success of Our
10th DISTRICT CONVENTION
Held In Wellsville
June 11th and 12th.

19 Get Notice On Tax Cases

Nineteen persons have been served with notices ordering them to appear in Municipal Court Wednesday, July 13 at 9 a. m. on charges they violated the city income tax ordinance.

Signed last week by D. G. Wilkinson, tax commissioner, the affidavits allege the defendants failed to file final returns on 1965 income or did not furnish estimates of 1966 earnings. Most are charged with both violations. April 15 was the deadline for both reports.

The court released the names after the defendants were served by Bailiff Wilbert P. Taylor. They are:

Morgan W. Fulmer of Drain St., John F. Fitch of 750 Minerva St., Robert M. Duffy of 1035 Riverview St., Larry Cochran of 849 Cadmus St., Glenn Miller of 314 Ogden St., Clarence J. Beadnell of 1709 Smithfield St., Ralph W. Burson of 804 Chester Ave., Joseph Frable of 800 Chester Ave., Harold Wilson of 931 Orchard Grove Ave., David Seevers of 1404 Trentvale St.

Robert E. Clark of 1065 Ephriam St., Robert H. Craig of 1020 Ambrose Ave., Charles R. McCoy of 449 Ogden St., David N. McCoy of 746 Minerva St., Clyde McCain of 734 St. Clair Ave., Robert Wells of 315 Jackman St., Anthony J. Yanni of 309 Vine St., Charles B. Mills of 1123 Vine St. and Raymond E. Humphrey of 1851 Smithfield St.

Body Of Youth, 13, Recovered From River

PITTSBURGH (AP) — Police recovered the body of Allan Nedostup, 13, of nearby Edgewood Wednesday from the Monongahela River.

The boy was swept into the river Tuesday by a torrent of water pouring through a storm sewer where he sought shelter from a downpour.

Weir Attends Parley Of GOP In Capital

William H. Weir of Salem, Republican candidate for Congress from the 18th District, is attending a three-day Republican candidates conference in Washington today through Saturday.

Weir will confer with GOP national and congressional leaders on major issues facing the country and attend a full schedule of daytime and evening "work" sessions on various aspects of campaigning. He was accompanied to Washington by his wife, Helen.

The medical schools of this country turned out 7,300 physicians last year.

WESTON'S
121 West 6th St. MEAT MARKET DIAL FU 5-7373
FRESH, TENDER, FIRST QUALITY MEATS!
LEAN, FRESH GROUND BEEF lb. 59¢
HOMEMADE SAUSAGE lb. 55c
TENDER SIRLOIN STEAKS lb. 95¢
PLATE BOIL lb. 37c
Shoulder PORK CHOPS lb. 65c
Fresh LARGE EGGS doz. 49c
GROUND CHUCK lb. 80c

EOM SALE
THURS · FRI · SAT ONLY

DELUXE
15 Cubic Foot
1966 FROST-LESS
Refrigerator
WITH GIANT BOTTOM MOUNT Freezer
Features giant 141-lb. freezer and 27-qt. capacity crisper. Door storage holds ½ gallon milk cartons. Glide-out shelves that bring food to you.
$199
FREE DELIVERY–INSTALLATION & SERVICE!

Hills
TV & APPLIANCE DEPT.
SERVICE
HILLS is known for maintaining the finest factory authorized service in the country. No waiting a week or 10 days for service. At HILLS, prompt and efficient service is the rule, not the exception.
SAVINGS
When you select your new appliance, television or stereo from HILLS you get written guarantee that you are saving money. This is no loose agreement. This is an actual guarantee IN WRITING.

RCA Whirlpool
11 Cu. Ft. Upright
FREEZER
$157

PHILCO 19" PORTABLE TV
Featuring all 82 channel reception. Top carrying handle — out front sound
With Stand
$107

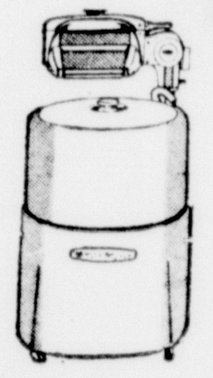

RCA Whirlpool
WRINGER WASHER
Efficient 6-vane agitator. Long lasting porcelain tub.
$67

RCA Whirlpool
CHEST TYPE
FREEZER
NOW— $138

LAUNDRY
Hotpoint
Deluxe
AUTOMATIC WASHER
All Porcelain! Water Temp. Control
$127

Hotpoint
Deluxe
ELECTRIC DRYER
Ajustable Temperature Control
$107

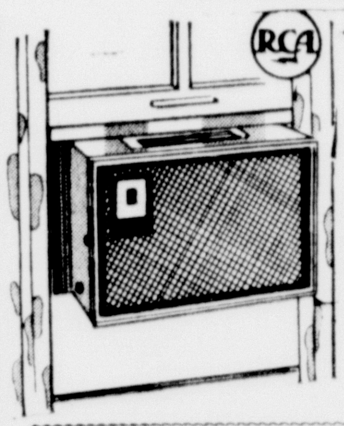

RCA Whirlpool
Air
Conditioner
Dries the air as it cools for greater comfort. Whisper quiet operation.
$87

Famous Brand
STEREO CONSOLE
4 Speakers, famous BSR turntable, separate bass and treble control, contemporary styling.
$97

DELUXE APARTMENT
GAS RANGE $77

G. E. DELUXE
AUTOMATIC DISHWASHER $87

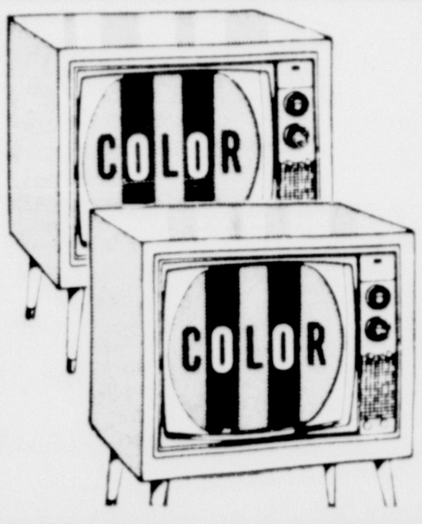

COLOR TV
COLOR CONSOLETTES $267
YOUR CHOICE ZENITH or RCA
COLOR CONSOLETTES $297
Zenith Deluxe COLOR TV (Model 5318) $437

REFRIGERATORS
Norge 12 Cu. Ft. REFRIGERATOR $127
Hotpoint 2-Door AUTO. DEFROST $157
Your Choice — Admiral, R. C. A., Philco
ALL-AUTOMATIC DEFROST $177

NO MONEY DOWN • NO PAYMENT TILL AUG.
Hills ST. CLAIR PLAZA ONLY Hills
ON RT. 170—"CALCUTTA" - - - JUST EAST OF ROUTES 7 AND 30
4 MILES NORTH OF EAST LIVERPOOL OPEN DAILY 10:00 A. M. TO 10:00 P. M.

Cepeda's Blast Beats Marichal; Bucs Win In 9th

By HAL BOCK
Associated Press Sports Writer

Don Drysdale, half a $1-million holdout in the spring, finally has become a five-and-ten pitcher.

The tall Los Angeles right-hander won his first game in a month and pulled his season's record to 5-10 Wednesday night when the Dodgers beat Cincinnati 9-5.

But his bat played a bigger role than his arm.

Drysdale smacked a pair of singles in an eight-run Dodger third-inning outburst that should have made his first victory since May 30 a breeze.

It was more like a hurricane for the veteran pitcher.

Drysdale lasted until the seventh inning, giving up three runs on nine hits before finally being relieved by Phil Regan. Tony Perez' two-run homer in the eighth closed the gap but Regan hung on to save it.

The victory ended a six-game losing streak for Drysdale, who finished with 23 victories last year. And if you think he's been in a pitching slump, his two hits lifted his batting average to .234. He hit .300 in 1965.

Both the third-place Dodgers and second-place Pittsburgh picked up ground on National League-leading San Francisco. The Pirates pushed across a run in the last of the ninth for a 6-5 victory over Houston while Juan Marichal lost his third game as St. Louis nipped the Giants 2-1.

In other games, Philadelphia dropped New York 5-2 and Chicago rallied for seven runs in the ninth inning and a 9-5 victory over Atlanta.

In the American League, New York edged Boston 6-5, Baltimore downed Kansas City 5-2, Cleveland defeated Minnesota 4-1, Chicago shut out Washington 5-0 and California whipped Detroit 6-2.

Roberto Clemente's ninth-inning single delivered Matty Alou with the winning run as the Pirates downed the Astros. Alou had opened the ninth with an infield hit and moved up on Gene Alley's sacrifice.

Chuck Harrison and Jim Wynn hammered two-run homers for the Astros with Wynn's two-out shot in the ninth tying the game.

Ex-Giant Orlando Cepeda walloped a tremendous home run into the upper deck in Busch Stadium — the first ball hit in that sector of St. Louis' new park — as the Cardinals beat Marichal and San Francisco.

It was only the third setback in 16 decisions for the Dominican right-hander. Willie McCovey accounted for the only Giant run with a towering homer in the seventh.

Richie Allen drove in two runs with a double and a single as Philadelphia defeated the Mets. Cleon Jones and Jerry Grote whacked bases-empty homers for New York.

Billy Williams ripped a two-run homer in Cubs' big ninth inning, which wiped out a 4-2 Atlanta lead. Marty Keough and Glenn Beckert each drove in two runs in the rally.

Orioles Up Margin; Tribe Wins

Mantle Continues With Home Run Barrage

By MIKE RATHET
Associated Press Sports Writer

Mickey Mantle's goal is 500 homers. There's some doubt, however, whether he can reach it this season.

There's also some doubt whether he wants to.

Mantle smashed two homers for the second consecutive night Wednesday, leading the New York Yankees to 6-5 victory over Boston and leading himself into a discussion of his future now that he has brought his home run total to 484.

"I'm counting the home runs," Mantle admitted, eyeing the 500-homer plateau. "But I may stop one short. It will give me an excuse to come back next year."

Mantle, whose hitting feats rank second only to his medical history, actually considered retirement after the 1965 season. But the Yankees talked him into undergoing a shoulder operation and giving it at least one more try before finishing a major league career that now spans 16 years.

Mantle, however, has been bogged down around the .250 mark most of the season, and he rarely has hit with sustained power. But he's feeling strong now, and proving it with seven hits, including the four homers, in his last 12 trips to the plate.

The Review Sports
THURSDAY, JUNE 30, 1966 PAGE 20

Mantle connected Wednesday for a three-run shot in the first inning and a solo blast in the third, giving him homers in three straight at-bats. But, in the fourth inning, with a chance to tie the record for most consecutive homers, Mantle settled for a single.

The homers brought his total for the season to 11 and left him 16 shy of his target — or is it 15?

While Mantle increased his homer total, Baltimore increased its American League lead to 3½ games by downing Kansas City 5-2. Second-place Detroit slipped back by bowing to California 6-2, Cleveland whipped Minnesota 4-1 and the Chicago White Sox blanked Washington 5-0.

The Orioles cracked a 2-2 tie in the seventh inning when Lew Krausse filled the bases by issuing walks to Andy Etchebarren, Russ Snyder and Frank Robinson and reliever Ken Sanders followed with a walk to Brooks Robinson. Boog Powell followed with a two-run single and it was out of the A's reach.

A five-run second inning capped by Ed Kirkpatrick's three-run homer got the job done for the Angels. Tiger starter Dave Wickersham forced in the first run of the inning by issuing a bases-loaded walk to opposing pitcher George Brunet, Jose Cardenal hit a sacrifice fly and Kirkpatrick put the finishing touch on.

Gary Bell pitched a two-hitter and Leon Wagner drove in three runs with a homer and a double in the Indians' victory over the Twins. Bell allowed both hits in the fifth inning when Minnesota scored on a walk and singles by Jerry Zimmerman and Zoilo Versalles. The loss was tagged on Jim Grant, now 5-10.

Tommie Agee and Tom McCraw each smashed two-run homers for the White Sox while Bruce Howard and Bob Locker collaborated on a seven-hitter that kept the Senators scoreless.

NEW YORK YANKEE Mickey Mantle continued his home run barrage and is shown being congratulated by Tom Tresh (left) after belting a three-run homer at Boston Wednesday night. Mantle hit another home run in the third inning. (UPI Telephoto)

Clemente In NL Lineup

5 Right Fielders Start Star Game

NEW YORK (AP) —Five right fielders will start the 1966 All-Star baseball game July 12 at St. Louis.

Frank Robinson of Baltimore, Tony Oliva of Minnesota, Al Kaline of Detroit, Hank Aaron of Atlanta and Roberto Clemente of Pittsburgh all have been voted into the opening line-up.

Consequently, the entire American League outfield will be made up of men who normally play right although both Oliva and Kaline have played center for stretches.

Willie Mays will be the National League center fielder for the 13th time. He will be flanked by Aaron and Clemente, who normally are right fielders although Aaron does shift to left in some parks.

Robinson, a star with Cincinnati in the National League before he was traded to Baltimore last winter, becomes the third man to make the grade in both leagues. The others were pitchers Jim Bunning and Schoolboy Rowe, both of whom were American League All-Star picks at Detroit and later at Philadelphia in the National.

As usual, the starters must play at least the first three innings with the exception of the pitchers. The catchers will be announced Sunday and the pitchers and remainder of the 25-man squads later next week.

The infields, released Tuesday, had Willie McCovey of San Francisco at first, Joe Morgan of Houston at second, Leo Cardenas of Cincinnati at short and Ron Santo of Chicago at third for the National League. However, Morgan and Santo may be replaced because of injuries.

The American League infield had rookie George Scott of Boston at first, Bobby Knoop of the California Angeles at second, Dick McAuliffe of Detroit at short and Brooks Robinson of Baltimore at third.

The only repeaters of the eight named so far on each side are infielders Robinson and McAuliffe of the American and outfielders Aaron and Mays of the National.

AUTO GLASS
WINLAND
PLATE GLASS
Smith St. FU 5-3228

DIAL 385-3636
U-HAUL
RENTAL
TRUCKS
You'll Save Money!
AL'S ATLANTIC
COR. 3rd & WALNUT
—WE NEVER CLOSE—
East Liverpool's ONLY Authorized AAA Wrecker & Road Service—Open 24 hours daily

Ralston, Spain's Santana To Clash

WIMBLEDON, England (AP) — Dennis Ralston, America's No. 1 tennis player from Bakersfield, Calif., won't win the coveted Wimbledon championship Friday in the opinion of Cliff Drysdale and Owen Davidson.

Drysdale and Davidson think Manuel Santana of Spain will beat Ralston in Friday's championship final.

Drysdale, the South African star who was defeated by Ralston in Wednesday's semifinals 6-8, 8-6, 3-6, 7-5, 6-3, declared: "Santana is the finest player in the world today.

"Ralston comes in so strongly at the net, it needs a player with a lob to get the better of him. I don't have the lob among my strokes, but Santana has it. That's why I think Santana will win."

Davidson, an unseeded player from Australia who went down before Santana in the semis, 6-2, 4-6, 9-7, 3-6, 7-5, said:

"I think Santana will win this title. He has no weakness for an opponent to concentrate on."

Ralston, too, has plenty of respect for Santana's game, but asserted, "I think I can win."

Ralston fought back in fine style against Drysdale, after twice being a set in arrears.

The South African blamed the heavy schedule of the Wimbledon tournament, which he said had left him tired before the semifinal began.

Santana is the first European to reach the final since 1955, when Kurt Nielsen of Denmark lost to America's Tony Trabert.

Meanwhile, Billie Jean Moffit King carried the last remaining hopes of a singles title for the United States in the women's competition.

The Wightman Cup star from Long Beach, Calif., faced her old rival, Margaret Smith of Australia, in the women's semifinals today. Maria Bueno of Brazil was paired against Britain's Mrs. Ann Jones in the other semifinal.

Advertisement

YOUR CAR

By Al Green

TRUCKERS DRIVING LESS THAN 40 MPH on the Thomas E. Dewey Thruway in New York state must use their rig's simultaneous flashing lights to warn others of their slow speed. Should be effective.

ONCE YOUR TEENAGE DRIVER has met your prescribed conditions, let him handle the situation. If he makes a mistake be patient and stand behind him. He has a license, but he's just starting to learn!

EIGHTY-TWO PERCENT OF ALL COMMUTING workers use a car for transportation. Only 14% use public transit and 4% walk to work!

LOOKING FOR A GOOD 1961 Pontiac, or how about a 1931 Model A Roadster, or a 1964 Corvair? No matter what car you're looking for, we'll be glad to help you look, and call you when we find one for you to look over. We're used car experts here at M & A MOTORS in East Liverpool. Come see us!

MY FIVE POINT SAFETY PROGRAM: 1. Compulsory vehicle inspection. 2. High quality driver education before licensing. 3. Stregthened driver license requirments and enforcement to keep irresponsible drivers off the road. 4. Uniform traffic signs, signals and road rules. 5. Faster progress in highway construction and improvement.

A MARRIED COUPLE WHICH NEVER argues about the family car, is either lying or doesn't live in the same house, use the same car!

CANFIELD SPEEDWAY
Canfield, Ohio
FRIDAY NITE
DESTRUCTION DERBY
You have seen it on TV
NOW SEE IT LIVE

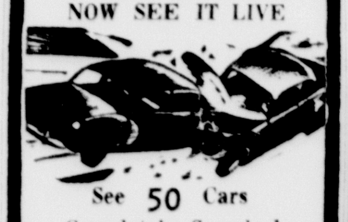

See 50 Cars
Completely Smashed
4 EVENTS . . . plus
FIREWORKS
Bigger and Better
Gen. Adm. $2.00 Children 50c
Gates Open 6:30
1st Event 8 P. M.
LATE MODELS
STOCK DIVISION
SATURDAY NITE
12 — EVENTS — 12
Trial 6:30 1st Race 8 P. M.

The STANDINGS

National League

	W.	L.	Pct.	G.B.
San Fran.	47	28	.627	—
Pittsburgh	42	29	.592	3
Los Angeles	41	32	.562	5
Philadel.	39	34	.534	7
Houston	39	35	.527	7½
Cincinnati	36	36	.500	9½
St. Louis	34	38	.472	11½
Atlanta	34	43	.442	14
New York	29	40	.420	15
Chicago	23	49	.319	22½

Wednesday's Results

St. Louis 2, San Francisco 1
Chicago 9, Atlanta 5
Philadelphia 5, New York 2
Pittsburgh 6, Houston 5
Los Angeles 9, Cincinnati 5

Today's Games

Philadelphia at New York, N
Houston at Pittsburgh, N
Atlanta at San Francisco
Only games scheduled

Friday's Games

Pittsburgh at New York, N
Chicago at Philadelphia, N
Cincinnati at Houston, N
St. Louis at Los Angeles, N
Atlanta at San Francisco, N

American League

	W.	L.	Pct.	G.B.
Baltimore	49	25	.662	—
Detroit	44	27	.620	3½
Cleveland	42	29	.592	5½
California	39	35	.527	10
Minnesota	35	37	.486	13
Chicago	33	38	.465	14½
New York	31	38	.449	15½
Kansas City	31	41	.431	17
Washington	31	44	.413	18½
Boston	26	47	.356	22½

Wednesday's Results

Baltimore 5, Kansas City 2
Chicago 5, Washington 0
Cleveland 4, Minnesota 1
New York 6, Boston 5
California 6, Detroit 2

Today's Games

New York at Boston
Baltimore at Kansas City
Cleveland at Minnesota
Only games scheduled

SEE
VANCE ANDREWS
For The Best Deal
On A
PLYMOUTH WAGON
At
East Liverpool
CENTRAL SERVICE
FU 6-5670

Minor League Results

Toledo 6, Buffalo 4
Toronto 2-0, Columbus 0-13
Richmond 3, Rochester 2
Jacksonville 8, Syracuse 0

Northlander
7 fashionable color options
Prices Start At $285 Installed
A KOOL KING Custom Auto Air Conditioner Costs Less Than You Think!
Why suffer through another hot, dusty, summer? Beat the heat and arrive neat with a KOOL KING custom air conditioner in your car.
Get your "KOOL KING AUTO AIR CONDITIONER QUICK." Call the KOOL KING service center below.
kool king
Custom Cooling Costs Less Than You Think
DISTRIBUTED BY
Auto Body Supply
East Liverpool
Available At These Dealers In
EAST LIVERPOOL
CENTRAL SERVICE
— 386-5670 —
FRANK SIDDEL
— 385-4681 —
EXPERT RADIATOR
—385-4188—
WELLSVILLE
JOHNSON PONTIAC
— LE 2-1508 —
SALEM
SAM BROWN DODGE
— 337-9559 —
MIDLAND, PA.
ACON PONTIAC
— 643-8200
MIDLAND AUTO SALES
— 643-8250 —
MIGLIORE FORD
— 643-1400 —

The $75 Tire
If it only saves your life once, it's a bargain.

Sure, $75 is a lot of money for our Royal Master size 8.25-14 tire.
And that's with your old tire, no less.
Some people don't spend that much for a whole set of tires.
But is saving money the first thing you should think of when you buy a tire? Or would you rather know you've got something special on your wheels when you hit a pothole at 70 m.p.h.
Or sweep around a rain-slicked curve.
Or pick up a nail at 3 o'clock in the morning.
Still and all, $75 *is* a lot of money for a tire.
And maybe you're wondering how much better the new Royal Master could possibly be that we're asking so much for it.
Well, to begin with, it's built with more hand labor than you would ever think anybody puts into a tire.
Hand labor performed by men who've been building tires for an average of 19 years.
It's got a brute of a carcass that's so strong, you can practically forget about blowouts.
It's got a special red liner that grips any sharp objects you pick up and helps to block off the air leakage.
And it's got two special traction bars that U.S. Royal molds into the tread to wipe wet, slippery roads dry.
So when you look at the Royal Master and wonder whether it pays for you to buy such an expensive tire, just remember this.
Money doesn't do you any good if you're not around to spend it.
Sizes other than 8.25-14 priced accordingly.
THE NEW U.S. ROYAL MASTER

EASY CREDIT TERMS.

Hobbs Tire & Supply, Inc.
229 Second St. Chester, W. Va. Dial 385-1900

Zalasko's One Hitter Gives Central Nod

Ed Zalasko twirled a one-hitter as Central Service scored a 7-1 victory over the Lawyers Wednesday at Colt Field.

Zalasko only struck out three but received some solid support from his teammates including a diving catch by centerfielder Jim Musuraca which came with two men on base.

Central scored three runs in the first inning then tallied three more in the sixth. Bickar, Musuraca and Doughty had two hits each for the winners. Morris collected the only hit off Zalasko.

LAWYERS	AB	R	H	E
Gustafson, 2b	3	0	0	0
Morris, cf	3	0	1	0
Wendroth, rf	3	0	0	0
Eckart, 3b	3	0	0	1
Robbins, lf	3	0	0	0
D. Weikert, ss	1	0	0	0
Bell, c	2	0	0	1
Brode, p	2	0	0	0
T. Weikert, 1b	2	0	0	0
Totals	22	0	1	2
CENTRAL	**AB**	**R**	**H**	**E**
Bickar, 2b	4	2	2	0
Dillard, ss	1	0	0	0
Pridemore, ss	3	0	1	0
Musuraca, cf	4	1	2	1
Arrington, c	3	1	1	0
Finley, 1b	1	0	0	1
Rose, 1b	2	0	0	0
Doughty, 3b	3	0	2	0
Schell, 2b	0	0	0	0
Reese, lf	2	0	1	0
Cranston, rf	1	1	1	0
Lacey, rf	1	0	0	0
Zalasko, p	3	1	0	0
Totals	28	6	10	2

LAWYERS	010 000 0—1
CENTRAL	300 103 x—7

Two-base hits: Arrington; Three-base hits: Reese, Pridemore; Bases on Balls: Zalasko 2, Brode 3; Strike-outs: Zalasko 3, Brode 3; Winning pitcher: Ed Zalasko; Losing pitcher: Brode.

M & A Survives Poor Fielding To Nip Foe

M & A Motors committed 11 errors but managed to outlast Potters Bank, 12-11, Wednesday in the Minor League.

Jake Nicholson, the winning pitcher, had 13 strikeouts with John Tice the loser.

Tom Doughty had three hits and Bob Smith two hits for the winners. Tice collected two hits for Potters.

Charles E. Duryea finished his gasoline buggy in Springfield, Mass., in 1892, to produce the first American-made automobile.

Including
Wraparound
Windshields
While-U-Wait
Special Attention
To Insurance Claims
VETERAN
PLATE GLASS
224 Broadway
FU 6-5722

Form isn't everything
(but the uniform is)

You may not be star surfer but it's easy to look the part! Might even give you the confidence needed to stay up longer. Here are just a few surf uniforms from our big selections:

The Men's Shop—
First Floor
OGILVIE'S

Waterford Park Entries

Graded Entries Friday, July 1
Post Time 7:15 P. M.
PP Horse Wt. Jockey Prob. Odds

FIRST — Claiming $1001, four and up, 5½ furlongs.
9—Toro Truckle, 120, Sainz, 3-1
2—Deux Etoiles, 110, Green, 4-1
5—Ginger Kate, 110, Lipham, 9-2
8—Wise Feller, 115, Lipham, 6-1
7—Little Bris, 115, Pichette, 8-1
6—Liz Dingle, 115, Sainz, 10-1
4—Wish I Might, x110, Cuddie, 10-1
3—Tribal Justice, 115, no boy, 15-1
1—Carlio, x110, Owen, 20-1

SECOND — Claiming $1001, three and up, 5½ furlongs.
9—Harmon, 120, Green, 2-1
6—Out of Bounds, x110, Merlano, 5-2
8—Little Charmer, 115, Lipham, 3-1
3—Barker's Tip, x115, Cuddie, 9-2
5—Frankie Laine, 120, Howell, 6-1
4—Noble Mist, 120, no boy, 8-1
10—Phildella, 115, Dalgo, 10-1
7—Wisest Of All, 120, Lipham, 15-1
2—Busy Fan, x110, Krul, 20-1
1—Miss Valiant, 115, Applebee, 20-1

THIRD — Claiming $1001, three and up, 5½ furlongs.
5—Miss Martin, 115, Green, 3-1
2—Big Mich, 120, Sainz, 7-2
7—Peau De Soie, x110, Owen, 5-1
3—East Terrace, 115, Robison, 6-1
4—Bunny Bomb, x105, Cuddie, 10-1
1—Rockwood's Ruby, 115, Cooper, 15-1
6—My Skipper, 120, Conto, 20-1
8—Wolsey, 110, no boy, 20-1

FOURTH — Claiming $1001, three and up, one mile on turf, (Perfecta)
5—Phil's Boy, 120, Sainz, 5-2
6—Rainman, 115, no boy, 3-1
1—Sun Cured, x110, Kress, 7-2
9—Blanknglit, 115, no boy, 5-1
7—Star Proof, 115, Robison, 6-1
4—Nekton, 115, Liddle, 8-1
3—Cossack Dancer, 120, Arredondo, 10-1
8—Barney B., 115, no boy, 20-1
2—Shehasit, x105, Cuddie, 20-1

FIFTH — Claiming $1001, four and up, 5½ furlongs.
4—Cast Aside, 120, Sainz, 2-1
5—Quick Choice, x110, Kress, 3-1
6—Aguero, 120, Smith, 7-2
8—Larry's Magic, 120, Cecil, 5-1
1—Patty's Error, x105, Bolling, 6-1
2—Maidie, 110, no boy, 10-1
3—War Emotion, x110, Krul, 15-1
7—Narrowly, x110, Merlano, 20-1

SIXTH — Claiming $1101, three and up, 6 furlongs.
1—Snow Sador, 118, Lipham, 2-1
5—Courtright, 116, Lipham, 3-1
4—Mere Male, x113, Krul, 7-2
6—Little Chall, 118, Copper, 6-1
3—Far Horizon, 116, no boy, 8-1
7—Voulez-vous, 113, Applebee, 10-1
2—Top Hat, 118, Robison, 20-1

SEVENTH — Claiming $1001, three and up, 5 furlongs, (Perfecta)
2—Bamaway, x113, Krul, 3-1
8—Point With Pride, 118, Lipham, 7-2
4—Army Boots, 118, no boy, 5-1
5—Blue Nasus, 113, no boy, 6-1
1—Janley Queen, 113, Green, 12-1
3—Purple Perkins, 113, Dalgo, 15-1
6—Beauty Gem, 113, Dalgo, 20-1
7—Red Pepper 2nd, x113, Frazier, 20-1

EIGHTH — Claiming $1201, three and up, 6 furlongs.
7—Tahitian Jet, 117, Green, 2-1
1—Anglin's Tip, 117, no boy, 5-2
3—Nebraska Jim, 117, Wilkerson, 4-1
5—Brown's Mill, 115, Lipham, 9-2
6—Frozen March, 117, Conto, 6-1
2—Okey's Image, 115, no boy, 10-1
4—Wellington Whiz, 120, no boy, 15-1
8—Miss Sassy W., x107, Krul, 20-1

NINTH — Str Allow $1301, three and up, 5½ furlongs.
4—Dharita, x106, Cuddie, 2-1
2—Top Art, x111, Krul, 3-1
1—City Owl, 116, Dalgo, 7-2
5—Emerald Cut, 116, Howell, 6-1
9—Governor John, 116, Lipham, 8-1
8—My Toy, 111, Sainz, 10-1
7—Drouge, 118, McMullen, 10-1
3—Singing By, 121, Green, 15-1
6—Hunt Queen, 111, no boy, 20-1

TENTH — Claiming $1101, three and up, 1 1-16 mile, (Perfecta)
7—Dalphon, 117, no boy, 5-2
8—Bazooka Pac, x112, Krul, 3-1
3—Out Of Date, x112, Merlano, 7-2
4—Rice Man, 119, Smith, 5-1
6—Arstar, 122, Lipham, 6-1
1—Litel Night, 119, Smith, 15-1
2—Lori Pat Teri, 117, Dalgo, 20-1
5—Aptly, 122, Green, 20-1

Glenmoor Tops Foe

Glenmoor came up with two runs in the fifth inning to edge past Calcutta, 11-9, in the Recreation League. Randy McVay pitched and batted his team to victory with a four-for-four day at the plate. Dave Lockhart had three hits. Tom Crowe paced Calcutta with four hits.

New Pro Grid League Is Set For Operation

By CHARLES CHAMBERLAIN
Associated Press Sports Writer

CHICAGO (AP) — A new pro football league, with a pooled $24 million in its kicker to outbid the National and American leagues for player talent this fall, has been announced by Frank Leahy, the former Notre Dame coach.

It is a unique corporation program consisting of 12 franchises in metropolitan centers with Anaheim, Calif., and its new stadium, the only member so far identified.

Bruce Erlhof of Santa Ana, Calif., an attorney who was named executive vice-president of the corporation known as the United States Football League, said that the $24 million in cash and credits includes the price of franchises along with the packaged amount to be spent "to get the players we want."

Leahy, who will serve as chairman of the board with broad powers, was emphatic at a news conference Wednesday that "we are willing and adequately prepared to spend money for outstanding players — and can go to half a million dollars to get any one of them."

The recently announced merger of the National Football League and American Football League leading to one league by 1970 touched off the USFL.

Leahy and Werlhof indicated that if the two established leagues think they now have few problems in what was a spiraling big-money war of signings, they might have another thought coming.

"We will have a common player draft based on a central scouting system as soon as the regular intercollegiate football season is completed in November and will be ready to start business in the fall of 1967," said Leahy.

"I know our draft will be a couple of months before that of the NFL and AFL, who have announced theirs for January. But I surmise that they now will change their plans.

"I think the AFL and NFL people are too sportsminded to try to circumvent our emergence as a new league. They have no reason to do so and I don't see how they could, anyway."

The first six franchises will be announced July 20, the next three Aug. 15 and the last three Sept. 1. "Four or five applicants have either an NFL or AFL team in their cities," said Leahy. "Frankly, we are staggering the announcement of our sites to spread out the publicity value." Among cities in the rumor hopper are Chicago, Washington, Philadelphia, Memphis, New Orleans, Seattle, Phoenix, Cincinnati.

There was no comment from any NFL or AFL official in New York.

International League

	W.	L.	Pct.	G.B.
Columbus	39	29	.574	—
Rochester	37	34	.521	3½
Buffalo	35	34	.507	4½
Toledo	36	35	.507	4½
Jacksonville	34	33	.507	4½
Toronto	34	36	.486	6
Richmond	34	37	.479	6½
Syracuse	30	41	.423	10½

Games Today
Buffalo at Toledo
Toronto at Columbus
Rochester at Richmond
Syracuse at Jacksonville

Yesterday's Stars

PITCHING — Gary Bell, Indians, hurled a two-hitter for his eighth victory as Cleveland defeated Minnesota 4-1.

BATTING — Mickey Mantle, Yankees, hit two home runs for the second straight night, driving in four runs in New York's 6-5 victory over Boston.

Fight Results

PRINCE GEORGE, B.C. — Jimmy Walters, Prince George, knocked out Clyde Williams, Portland, Ore., 2, middleweights.

PONDEROSA
GOLF COURSE
Jct. Routes 168 and 18
Frankfort Springs, Pa.

The Area's Finest and Most Challenging Course
18 HOLES
Championship Length!
—Low Daily Fees—
• Snacks • Meals • Showers • Lockers • Power Golf Carts.
Reserved Starting Times For Sat. & Sun.
PHONE 412-947-4745

Waterford Park Results

FIRST — Claiming $1001, three year old maidens, 5 furlongs.
HIGH CLIFFS, Green 7.00 4.40 3.40
KIRK PAGE, Harsh 8.00 5.40
TRUE ART, Lipham 4.40
Time — 1:01 1-5. Miss Lorcher, Relic's Wise Son, Field Star, Miss Nero, Lovely Native, Olly Kay, Check Call, Sobrietess, School Colors also ran.

SECOND — Claiming $1001, four year olds and up, 6 furlongs.
COSSACK DAME, Cuddie 23.00 8.80 7.00
ALPINE SKY, Frazier 7.20 5.60
TO TO GO, Lipham 4.20
Time — 1:14 3-5. Newbold, Peaceful Lady, Marsh N Adams, Giles, Miss Bandit, Ace Orphan, Khal's Boy also ran.
Daily Double — Nos. 9-1 returned $164.60.

THIRD — Claiming, $1001, four year olds and up, 7 furlongs on turf.
MITIS DREAM, Cuddie 5.80 4.40 2.60
DR. ROONEY, Applebee 6.80 3.20
CHICAGO KID, Dalgo 3.00
Time — 1:27. Miss Go Happy, Lad's Gift, Ace's Bambi, Fast Memory, Kaynow, Real Rock also ran.

FOURTH — Claiming $1001, four year olds and up, 5½ furlongs.
BATTLE BUSH, Lipham 6.80 4.00 3.60
KINGS MARRIAGE, Smith 9.00 7.00
MIGHTY JINX, Wilkerson 8.20
Time — 1:08 2-5. Keensburg, Kitty, Mark Twain, Rom's Best, Copper Cliff, Streaky Sis also ran.
Perfecta Combination — Nos. 2-7 returned $68.60.

FIFTH — Claiming, $1001, four year olds and up, 6 furlongs.
AIR LE DUC, Applebee 12.40 6.40 4.60
HALL QUEEN, Howell 4.00 3.20
SAUVAGETTE, Conto 7.60
Time — 1:14 1-5. Miss Nimzy, Potterton, Easydozer, Boat Rope, Magic Mouse, Fleet Wheat, Bobby's Bowler also ran.

SIXTH — Claiming $1101, four year olds and up, 6 furlongs.
BLAST, Bolling 8.40 5.20 3.40
SMOOTH OUT, Conto 4.60 3.40
LOUVAL, Cuddie 4.00
Time — 1:13 4-5. Cardinals Boy, Testing Jet, Blazing Boots, Adam K., Calhoun County also ran.

SEVENTH — Claiming $1101, four year olds and up, 5 furlongs.
SUN EVENT, Lipham 4.00 2.80 2.60
STRIKING FORCE, Green 4.20 2.80
COUNT HENRY, Howell 4.00
Time — 1:01. Super Supreme, Mr. Blues, Black Booty, Ranzibar also ran.
Perfecta Combination — Nos. 7-1 returned $15.00.

EIGHTH — Claiming $1301, three year olds, 6 furlongs.
JET BERRY, Cuddie 10.20 4.00 3.40
MISS CAPRICE, Dalgo 3.20 2.80
YULE LOVE, Steineman 4.00
Time — 1:14 1-5. Mirror Mirror, Lady Smiley, Sea Highway, Polynyi, Buckeye Girl also ran.

NINTH — Claiming $1001, four year olds and up, about one mile.
PAINTING, Lipham 5.20 4.00 3.20
LUCKY SIGNAL, Dalgo 4.00 3.00
JAM RIGHT, Liddle 4.60
Time — 1:44 1-5. Victory Lane, Dona B., Tramartic, Chief's Mink, Pay Way also ran.
Perfecta Combination — Nos. 1-8 returned $27.40.

Total Attendance 2711, Total Handle 183,645.

Ladies' Open Starts Today

MINNEAPOLIS, Minn. (AP) — The National Women's Open Golf Championship started today on a new but formidable course and defending champion Carol Mann asserted the $20,000 event would be won by the "best and not the luckiest player."

The field of more than 100 pros and amateurs including seven former winners who accounted for 14 titles in 20 previous Opens, teed off over Hazeltine National Golf Club's hazard-jammed course at suburban Chaska, Minn.

The course playing par-72 and 6,325 yards for the 72-hole medal-play tourney, was created by Totton P. Heffelfinger, Minneapolis, former two-time president of the U.S. Golf Association, and famed golf course architect Robert Trent Jones.

It was open for play in 1962, but this is its first test for a major tournament and Heffelfinger has high hopes it will impress the USGA enough to snare the U.S. Men's Open in 1969.

Miss Mann, a blue-eyed blonde from Towson, Md., along with other veteran pros, described Hazeltine as one of the finest courses they have ever encountered.

"You can't let up for an instant, you better not," said the 6-foot-3 Miss Mann, who last year took the Open with a 290 total winning by two strokes over Kathy Cornelius at The Atlantic City Country Club.

Expected to press Miss Mann for top money of $4,000 are two other long belters, Kathy Whitworth, this year's leading money winner, and four-time Open champion Mickey Wright.

Another returning four-time titlist is Betsy Rawls, while other pro contenders are former Open champions Mary Mills (1963); Mrs. Murle Lindstrom (1962); Louise Suggs (1949 and 1952), and Patty Berg, winner of the first Open in 1946.

Newell Hits 5 Homers In 20-8 League Win

Newell players blasted five home runs and sent Shippingport down to a 20-8 defeat Wednesday in the South Side Hot Stove League's Junior Division.

Connecting for roundtrippers were Randy Eckleberry, Dave Jividen, Nick Horoszko, Dick Tipton and Jeff Naymick. Mike Fisher was the winning pitcher with J. Christy the loser.

Rabbit Club Plans Picnic On July 9

The Tri-State Rabbit Club will hold a coverdish family picnic July 9 at the DAV grounds at West Point.

The Club accepted four new members at its last meeting Saturday and Mr. and Mrs. Tom Jermyn of Thompson, Ohio spoke on raising Angora rabbits.

Esquire Tops Midland

Esquire handed Midland Hotel a 12-7 setback in the Slow Pitch League with Art Bosworth leading the way with four hits including two home runs. Rich Manning was the winning pitcher with Jim (Fireball) George, the loser. Jack Bailey homered for Midland.

Lamabe To Marry

CHICAGO (AP) — Jack Lamabe, 29, Chicago White Sox pitcher, said Wednesday, that he will marry Janet Berta, 23, in Washington Township, N.J., July 11.

At present the U.S. has 13,500 "skilled" nursing homes providing 24-hour-a-day nursing care

BOB'S SPORT SHOP
1062 Penna. Ave. East End Ph. 385-5587
SPECIAL LOW PRICE FOR JULY 4TH
16 FOOT
LARSON ALL AMERICAN "166" BOAT
80 H.P. EVINRUDE SELECTRIC MOTOR
STERLING BOAT TRAILER
GET OUR LOW, SPECIAL PRICE

S&S
SHOE STORE

MEN'S
And Boys'
REG. $2.99
TENNIS SHOES
$2.69
HIGH or LOW - CUT
ALL SIZES!
SHOP HERE
2 pr. $5.00
HEADQUARTERS FOR
THOM McAN SHOES FOR MEN & BOYS
S&S Shoe Store
YOUR STORE OF SAVINGS
515 MARKET ST. (ON THE DIAMOND) FU 5-5901

It's the car... PLYMOUTH FURY It's the deal...

And how...it's the car...big, beautiful mover...
Plymouth Fury. It's the deal...top dollar for your car
and payments tailored to pleasure.
It's for sure! Something wonderful happens
when you see your Plymouth Dealer.

See your nearby Plymouth Dealer now AUTHORIZED DEALERS CHRYSLER MOTORS CORPORATION

"HEAR PIRATE BASEBALL ON RADIO BROUGHT TO YOU BY YOUR PLYMOUTH DEALER"

GRAFTON MOTOR SALES
327 Main Street
Wellsville, Ohio

NEWELL CENTRAL SERVICE, INC.
400 Washington Street
Newell, W. Va.

Out Of The Air

By RICHARD K. DOAN

Wolper Shut Out?

William L. Shirer's "Rise and Fall of the Third Reich," published in 1959, may have been a monumental best seller, but an ambitious three-hour filmed adaptation of it for television might never see the light of network screens.

Richard Doan

A similar question hangs over a documentary treatment of Theodore H. White's post-World War II book, "Thunder Out of China."

This despite the fact that Xerox, foremost supporter of public affairs TV programming among the country's advertisers, would fully sponsor both of these productions.

This also despite the fact that the two programs will be turned out by David L. Wolper, the leading independent source of non-fiction TV.

It was Wolper, it will be recalled, who produced the award-winning "The Making of the President 1960" and its sequel, "The Making of the President 1964," both authored by Theodore H. White, the former aired by ABC, the latter by CBS.

Also it was Wolper who produced "Wall Street: Where the Money Is," an hour documentary aired last week by CBS. That one didn't help his cause much either at CBS or the other networks.

-:-

WOLPER SUBMITTED portions of the script to some Wall Street figures seen in the program for their advance approval. CBS News president Richard S. Salant conceded after the telecast that the network "goofed" in allowing it to be shown under such circumstances, which he felt violated journalistic ethics.

Xerox, according to a spokesman, is firmly committed to the Wolper production of a three-part "Third Reich" and a one-hour special based on White's book, despite what looks like a shutout for the programs on all networks until at least next spring.

The official said that Xerox hoped to see the first third of the Shirer story aired before the end of this year, the second hour early in 1967 and the final episode in the fall of next year.

White is at Lake Como in Italy writing the script for the TV adaptation of his book. The sponsor hope to see it aired "sometime in 1966-67.

-:-

AS IT HAS in the past, Xerox might assemble a "network" of its own for the programs by buying time on individual stations across the country. This was done, for instance, for the program "Let My People Go," about Israel.

NBC has a rigid policy against "outside" news and public affairs programs from which it has not yet deviated.

ABC News president Elmer W. Lower says his own house-produced public affairs programs for the coming season will absorb every available pre-emptive time slot from next September through the end of February.

As for CBS, Salant contends he has no "general policy" against outside documentaries such as these, but he indicated he would not be interested in either of the two in question because of their subject matter.

He said he turned down "Rise and Fall of the Third Reich" five years ago when it was offered to him by MGM.

-:-

HE FELT that CBS's own staff-produced efforts would suffice as far as any documentaries regarding China were concerned.

Earlier, in the wake of the "Wall Street" program, Salant had publicly confessed he felt "a little less receptive" toward programs produced by Wolper or other outside documentarians.

Xerox apparently faces a problem also in getting network clearance for a documentary the sponsor has bought from Robert Drew and Associates entitled "Storm Signal." It is an already completed film in the cinema verite mood about dope addiction and focuses at close range on two New York junkies.

Lower said he had looked at it and turned it down, partly on a judgment of taste. Salant said he hadn't even heard of the program. NBC wouldn't be interested in any case.

Allen Funt, creator - producer of "Candid Camera," is in Europe on a holiday from which he will return after July 4. In the meantime, no decision has been reached on who will share the limelight with him as co-host of the Sunday night shows next fall. Durward Kirby has gone over to the new Garry Moore show which will immediately precede "Candid Camera."

Test episodes of Funt's shows have been color-taped with Mike Douglas, Florence Henderson, and Bess Myerson taking turns opposite Funt.

U.S. Hikes Milk Price Supports

WASHINGTON (AP)—For the second time since April 1, the government has increased producer price supports for manufacturing milk as a spur to production.

The latest increase from $3.50 to $4 a hundred pounds was announced Wednesday.

On April 1, the government raised the price support from $3.26 to $3.50.

Manufacturing milk is used for cheese, butter and other dairy products.

TV Highlights

TONIGHT

8, **WQED.** Scope. Robert Shaplen, a correspondent for the New Yorker magazine, discusses the political, economic and social phases of Viet Nam.

8:30, **WJAC, WTRF, WIIC.** London Palladium. Jonathan Winters hosts a variety show, with guests Millicent Martin, Frank Ifield, Michael Bentine, Neville King, Robert Harbin, the dancing Tiller Girls and the Schaller Brothers, a trampoline act.

9, **KDKA, WSTV.** Movie. "The Bramble Bush." A young doctor caring for a boyhood friend becomes involved with his wife. Richard Burton heads the cast.

9, **WQED.** Open End. David Susskind interviews four blind panelists.

9:30, **WJAC, WTRF, WIIC.** Mickie Finn's. Guests are Johnny Rivers and British songstress Shari Wallis.

10, **WJAC, WTRF, WIIC.** Rowan and Martin. Comedian Jackie Vernon and singer Barbara McNair are guests.

Tuberculin testing of cattle to prevent infected milk and meat became an accepted health procedure by 1891.

Scattered Paper Leads To Arrest Of Truck Driver

An East End man was fined $10 and costs today in Municipal Court on a charge loose papers scattered from a load of trash which he was hauling on the Pennsylvania Ave. "Hill Rd." late Wednesday afternoon.

Henry Ward of 537 Virginia Ave. pleaded guilty to the charge signed by Patrolman Paul C. Blevins, who cited him at 4:46 p. m. The officer charged Ward failed to cover the load as required by city ordinances "and paper was spewing from the back" of the truck. The patrolman said Ward promised to clean up the litter.

Ward was lectured by Judge Samuel M. Chertoff after he showed up seven minutes late for his scheduled hearing. Since the defendant had not posted an appearance bond, the court already had issued a bench warrant for his arrest. Ward said he had difficulty finding a parking place.

"I was here on time and so was the policeman," the court told Ward. "The next time you are ordered to appear in court at 9, you be here at 9!"

Dutch elm disease is caused by a fungus carried on the feet of a small brown elm-bark beetle.

Television Programs

Channels: 2—KDKA TV, Pittsburgh: 4—WTAE Pittsburgh: 5—WEWS, Cleveland: 6—WJAC, Johnstown: 7—WTRF, Wheeling: 9—WSTV, Steubenville: 11—WIIC, Pittsburgh.

Inaccuracies, if any, are due to changes not reported by stations

THURSDAY NIGHT

6:00
5, 6, 7, 9, 11 News, Sports
4, 5 News

6:30
2, 9 Cronkite News
4 Cheyenne
5 Star
6, 7, 11 Dave & Chet

7:00
2, 4 News, Sports
5 Reading
6 Littlest Hobo
7 Colt 45
9 Rifleman
11 Yogi Bear

7:30
2 Munsters
4, 5, 9 Batman
6, 7, 11 Boone

8:00
2, 9 Gilligan
4, 5 Gidget

8:30
2, 9 Three Sons
4 Scrutiny
5 Double Life
6, 7, 11 Paladium

9:00
2, 9 Movie
4, 5 Bewitched

9:30
4, 5 Peyton Place
6, 7, 11 Finn's

10:00
4, 5 The Baron
6, 7, 11 Martin

11:00
2 News, Griffin
5, 6, 7, 11 News
4, 9 News, Movie

11:30
2 Griffin
6, 7, 11 Carson
4, 9 Movie

FRIDAY DAYLIGHT

7:00
2 Daybreak
6, 7, 11 Today
9 Farm Front

7:30
4 Beany, Cecil
9 Davey, Goliath

8:00
4 Romper Room
9 Capt. Kangaroo

9:00
2 McCoys
6 Romper Room
5 Cartoons
7 Ben Casey
9 Super Sweep
11 Hot Line

9:30
2 Password
4 The Beaver
9 Date Game
11 Girl Talk

10:00
2 Love of Life
4 Jean Connelly
5 Paige Palmer
6, 7, 11 Eye Guess
9 I Love Lucy

10:30
2 World Turns
4 Movie
9 McCoys
6, 7, 11 Con'c'tn

11:00
2, 9 Andy
5 Super Sweep
6, 7, 11 Morn Star

11:30
2, 9 Dick Van Dyke
5 Date Game
6, 7, 11 Paradise

12:00
2, 4 News, Weather
5 Donna Reed
6, 7, 11 Jeopardy
9 Love of Life

12:30
2, 9 Tomorrow
4 Gypsy Rose
5 Father Knows
6, 11 Post Office
7 News, Weather

12:45
2 Guiding Light
7 Be My Guest

1:00
2 Mike Douglas
4, 5 Ben Casey
7 Gen. Hospital
9 Tel All
11 Give Whirl

1:30
6 International
7, 11 Lets Deal
9 World Turns

2:00
4, 5 Confidential
6, 7, 11 Days Life
9 Password

2:30
2, 9 House Party
4, 5 Time
6, 7, 11 Doctors

3:00
2, 9 Tell Truth
4-5 Hospital
6, 7, 11 World

3:30
2, 9 Night Edge
4, 5 Nurses
6, 7, 11 Don't Say

4:00
2, 9 Secret Storm
4 Popeye
5 Not Too Young
7 Movie
6, 11 Match

4:30
2 Rifleman
6 The Beaver
5 Action Is
9 Superman
11 Movie

5:00
2 Early Show
4 Adventure
5 Kapers
6 Rocky & Pals
9 Deputy

5:30
5 Theater
6 Rangers
7 Yogi Bear
9 Lawman

TUSCA Drive-In 77-4-6554
Tuscarawas Rd., Beaver

ENDS TUES.

ULTRA-MOD MYSTERY
GREGORY PECK SOPHIA LOREN
A STANLEY DONEN PRODUCTION
ARABESQUE
TECHNICOLOR® PANAVISION®

Plus: In Color
Dick Van Dyke — Elke Sommers
"ART OF LOVE"

LANTERN INN
Route 66 — Newell, W. Va.
Entertainment JOHNNIE TEE
Wed. thru Sat.
EARL BROWN
SUN. NITE
DINING ROOM
Open Daily Till 1 A. M.
Saturdays Till 3 A. M.

Need Cash! Sell It With A WANT AD

AIR CONDITIONED
AMERICAN
SOPHIA LOREN · PAUL NEWMAN
DAVID NIVEN
LADY L
PANAVISION EASTMANCOLOR
TONIGHT AT: 7 & 9 P. M.
Next— "THE RUSSIANS ARE COMING" —Next

STATE
AIR CONDITIONED
NOW THRU TUESDAY

The motion picture the whole world wants to see AGAIN AND AGAIN!
WALT DISNEY'S
MARY POPPINS
Starring
Julie Andrews · Dick Van Dyke
David Tomlinson · Glynis Johns
TECHNICOLOR®
5 ACADEMY AWARDS
DAILY TIME SCHEDULE IS:
1:15—3:45—6:15—8:45 P. M.
CHILDREN 50c & ADULTS $1.00 AT ALL TIMES

SUPER 30 DRIVE-IN THEATRE
GATE OPEN 8 P. M. NIGHTLY
ONE SHOWING ONLY
"Harper" 9:00 and "Daisy Clover" 11 P.M.

Paul Newman is 'Harper'
and Harper is just not to be believed!

LAUREN BACALL · JULIE HARRIS · ARTHUR HILL · JANET LEIGH · PAMELA TIFFIN · ROBERT WAGNER
SHELLEY WINTERS
TECHNICOLOR® PANAVISION® FROM WARNER BROS.
PLUS 2ND BIG COLOR HIT
Natalie Wood
Christopher Plummer
inside Daisy Clover
WATCH FOR SUPER 30 SUPER SPECIAL IN SATURDAY'S PAPER

Youth, 14, Drowns

CINCINNATI (AP)—A swimming excursion by four Evanston section youths ended tragically Wednesday when Ronald Jackson, 14, drowned in a backwater of Mill Creek.

The HILLTOP DRIVE-IN THEATRE
W. VA. ROUTE 2 CHESTER, W. VA. Phone EV
FIRST SHOW AT DUSK
TONITE THRU SAT.
EACH FEATURE SHOWN ONCE
Sandra Dee Bobby Darin Donald O'Connor
That Funny Feeling
TECHNICOLOR
—Hit No. 2—
ACADEMY AWARD WINNER BEST ACTOR LEE MARVIN FOR "CAT BALLOU".
CAT BALLOU
JANE FONDA · LEE MARVIN
in COLUMBIA COLOR
—Hit No. 3—
THE Haunted PALACE

AIR CONDITIONED
COLUMBIA Theatre
Phone 385-3103 - Open 6 p.m.
LAST NIGHT
The Show For Everyone To See—
ADMISSION: Adults 90c Students 70c, Children under 12 — 35c.
EXTRA ATTRACTION
"THIS IS YOUR CITY"
Shown At 8:20 Only
The Movie Taken Here in East Liverpool . . . Are You In It? See Your City—Sponsored by your Progressive Business Establishments.
First Parts Shown June 28 thru July 4 — Second Part Shown July 5 thru July 11.
OUR REGULAR SHOW
Audrey Hepburn IN HER HILARIOUS HIT!
HUMPHREY BOGART AUDREY HEPBURN WILLIAM HOLDEN
SABRINA
At 6:30 P. M. Only — Also
Audrey Hepburn IN HER MOST DELICIOUS DELIGHT!
BREAKFAST AT TIFFANY'S
TECHNICOLOR
At 9:15 P. M. Only
Due to length of show, there will be only one complete show tonight, starting at 6:30 P. M.

Bringing Up A Family

By Dr. GARRY MYERS

Some Students Require Personal Help

Dr. Garry Myers

A mother from Minnesota writes upon learning of the difficulties of her daughter, 10, in school: "I have asked the teacher if she couldn't give my daughter 15 or 20 minutes' time after school to help her with the things with which she is having the most trouble. But the teacher doesn't seem to care to be bothered. I feel this is her duty." I wonder how many parents expect like individual attention to their child at school. No doubt there is a number of other children who might profit from such extra individual help from the teacher.

Suppose the teacher with 30 or more children attempted to give special time after school to several of them individually. Perhaps the teacher often worries about the children who need such extra help from her.

—:—

BUT SHOULD we parents expect any teacher to spend such extra time with one or many children after school?

In some schools the program provides a period of the day when the teacher is available for extra individual help for children. Such provision may be very desirable. But in the average elementary classroom no such measures are provided.

To expect the teacher to remain after school to help one or several children could prove a great hardship on the teacher after a full day's work. Of course, many a teacher out of the goodness of her heart often does spend extra time with some of the children and may be discouraged that more children who need such help are not eager to get it.

Some might say the parent should pay the teacher willing to spend extra time after school helping the child individually. But this could become unsound procedure. Some other parents might suppose there could be conflict of interest. Indeed, as a rule, it is hardly wise for parents to employ a child's regular teacher as tutor, even if this teacher taught him outside school hours at his home or hers.

—:—

PARENTS sensing the need for special individual help of their schoolchild should consider employing as tutor another teacher. In some instances, the regular teacher might be able and willing to recommend a tutor for this child, or guide the parent in helping this child at home. What she should emphasize most with the parent trying to help the child at home is being calm and patient. Some parents, whether highly educated or not, are unfit emotionally to teach their own child.

Fortunately many able teachers, especially in the grades, are able to adapt their regular school program so that desirable individual instruction can be provided.

What worries many a conscientious teacher most is her inability to give as much individual attention to each child as she sees he needs.

But I wish to entreat parents not to expect any teacher to spend extra hours with any particular child from a sense of duty. I wonder what teachers and parents reading the foregoing think about this problem and what their experiences related thereto have been.

My bulletins "Helping Child With Lessons at Home," "Parents Can Help Child Succeed at School," and "Home Helps in Reading I and II, Spelling, Arithmetic and Handwriting," may be secured by sending a self - addressed, stamped envelope to me in care of The Review.

The SKY VIEW DRIVE-IN THEATRE
RT. 170 CALCUTTA-E. LIVERPOOL OHIO · Phone FU 6-6800
FIRST RUN
OUTSTANDING HOLIDAY TREAT
NOW SHOWING
From The Man Who Made "Charade"
GREGORY PECK SOPHIA LOREN
A STANLEY DONEN PRODUCTION
ARABESQUE
TECHNICOLOR® PANAVISION®
A UNIVERSAL RELEASE
Plus Co-Hit
Rock Hudson Paula Prentiss
HOWARD HAWKS production
'Man's Favorite Sport?'
A UNIVERSAL RELEASE · TECHNICOLOR®

School Teacher Continuing His 440-Mile Swim

BLOOMSBURG, Pa. (AP) — Russell Chaffee continues his planned 440-mile swim today, cotton in his ears, a bathing cap on his head, scratches on his stomach and hope in his heart—that he'll reach Sunbury by tonight.

The 39-year-old Sayre, Pa. high school math teacher has covered about 144 miles since June 14 in his effort to swim the entire length of the Susquehanna River.

Chaffee swam and "slid over rocks" in shallow water for 26 miles Wednesday from Shickshinny to Bloomsburg. He was examined at Bloomsburg Hospital for infections of both ears, given medication and told to keep water out of them.

Chaffee, accompanied by Boy Scout escorts in canoes, says he is trying to draw attention to the river's recreational potential.

The Mobile Homes Manufacturers Association reports that last year Americans spent $275 million on mobile camping rigs and predicts that this year's sales will reach at least $310 million.

Stop at The sign of Wholesome Hospitality
McGAREY'S Tastee-Freez
Roadside Park — Wellsville
HAVE YOU TRIED OUR FAMOUS
CHUCK WAGON STEAK SANDWICH
The sandwich with that good ole Western flavor. A tasty tender, juicy steak, breaded & deep fried.
30c
With Chuckwagon Sauce 5c Extra
FOOD TO GO — OPEN 11 A. M. TO MIDNIGHT

Inn-Town Motel
COR. 3rd & BROADWAY PHONE 385-4712
Special Sunday & Every Sunday!
FAMILY-STYLE
CHICKEN DINNER
All You Can Eat! Adults $1.95 Children $1.00
Fried Chicken, mashed potatoes, chicken gravy, peas, cranberry sauce, hot biscuits and honey, ice cream or sherbet

LEGAL NOTICES

LEGAL NOTICE
(RC 2703.17)

SHIRLEY KING and EDWARD L. KING, whose places of residence are unknown and cannot be reasonably ascertained, will take notice that on the 20th day of April, 1966, the plaintiff, THE POTTERS SAVINGS & LOAN COMPANY, filed its petition against them in the Court of Common Pleas of Columbiana County, Ohio, the same being cause No. 51022 in said Court, for the foreclosure of a mortgage and sale of certain real estate and in said petition described, to-wit:

Situated in the City of East Liverpool, County of Columbiana and State of Ohio, and known as and being the southeasterly parts of Lots numbers Five Thousand Seventy - five (5075) and Five Thousand Seventy-six (5076), as said Lots are numbered and distinguished on the recorded plat of the East Liverpool Land Company's First Addition to said City, and which parts of said Lots are bounded and described by beginning at the Northeast corner of Lot number 5076, at the intersection of the southerly line of Watson Avenue and the westerly line of Orange Alley, and running thence southwesterly along the East line of said Lots and the westerly line of Orange Alley a distance of Seventy - three and eighty hundredths (73.80) feet to the Southeast corner of Lot number 5075; thence northwesterly along the South line of said Lot 5075 for a distance of Twenty-one (21) feet Six (6) inches to a point; thence in a northeasterly direction, on a line parallel with the easterly line of Vine Street, and Eighty-one (81) feet Six (6) inches distant therefrom, to a point in the southerly line of Watson Avenue; thence southeasterly along the southerly line of Watson Avenue for a distance of Twenty-two and eight tenths (22.8) feet, more or less, to the Northweast corner of said Lot 5076 and the place of beginning of the herein described parts of Lots numbers 5075 and 5076.

Said premises are also known as 912 Watson Avenue, East Liverpool, Ohio.

Defendants acquired the foregoing real estate by Deed recorded in Volume 1071, Page 216, Columbiana County, Ohio, Deed records.

The prayer of said petition is for the foreclosure of a mortgage and sale of said real estate and for other equitable relief. Said defendants are required to answer said petition on or before the 16th day of July, 1966, or judgment will be taken against them.

THE POTTERS SAVINGS & LOAN CO., PLAINTIFF
By W. E. Dunlap,
Attorney for Plaintiff

Published in the East Liverpool Review June 9, 16, 23, 30 and July 7 and 14, 1966.

ANNOUNCEMENTS

3 CARD OF THANKS

WE wish to express our heartfelt thanks and appreciation for the flowers and many kindnesses extended to us during our recent bereavement of Charles F. Trainer. Special thanks to the Rev. Trayler, the Dawson Funeral Home, Dr. Robert Dunlap, relatives and friends. Mrs. Charles F. Trainer, Children & Step-children

4 FUNERAL DIRECTORS

Complete Modern Funeral Home At your service 24 hours daily
DAWSON FUNERAL HOME
215 W. 5th St. FU 5-1610

4-B FLOWERS

BIRTHDAY on your gift list? Send Flowers from Riverview Florists, Anderson Blvd. 385-5714.

5 SPECIAL NOTICES

The China Closet
Rt. 30, Chester, W. Va.
EXPERT UPHOLSTERING 387-2067

AVON PRODUCTS
CALL 387-0141

Fire Extinguishers
FYR-FYTER SALES & SERVICE
K. L. SCHNEIDMILLER 385-3155

COMPLETE SELECTION OF CUSTOM FRAMED PICTURES. CALL US TODAY. FU 5-7397.

NOW OPEN!
EAST LIVERPOOL CONVALESCENT CENTER
For further information stop at 709 ARMSTRONG LANE

Bring your last year's garments, Ladies' and Gents' into this year's style. Consult The Master Tailor.
SAM GORDON
625 Dresden Ave. FU 5-1012

GERALDINE'S
NURSING HOME 385-9543, 385-4220

FORMAL WEAR for all occasions; Tuxedo rentals $5. Arrow Pants Shop. FU 5-1835.

FULLER BRUSH SERVICE
Don Bailey 387-2581
G. REIBOLD 386-4145

CUSTOM BUILT FURNITURE MADE TO ORDER THE UPHOLSTERY SHOP DIAL LE 2-1020

TRIANGLE FABRICS
Drapery and upholstery (mill end) 1 to 20 yards upholstery supplies. (Retail)
1 p. m. — 9 p. m. week days, 9 to 5 p. m. Saturdays.
215 W. Park Ave., Columbiana, O. Phone 482-3089

INVALID EQUIPMENT — Hospital beds, wheel chairs, walkers, crutches FOR RENT or SALE. BLOOR'S HEALTH CENTER 1010 PENNA. AVENUE, EAST END. DIAL FU 5-3481.

Carpet and upholstery machine cleaned 6c a square foot. Call LOUIS WARD FU 5-2567

6 LOST AND FOUND

LOST — Pair of glasses, bifocal. Sunday, June 25. Call 387-0100

LOST — 1967 Lisbon class ring at Thompson Park. Tues. Reward. $5. Call Lisbon 424-5227.

7 WHERE TO GO

PRAYER TEMPLE — REVIVAL nightly 7:45 P.M., State Rt. 170 Calcutta. 386-4399.

FELLOWSHIP CHURCH, 465 Mulberry St., East End. Thurs., Fri. 8 p. m. Sun. 10 a. m. and 8 p. m.

EMPLOYMENT

8 MALE HELP WANTED

WANTED

2 top notch car salesmen to sell 1 of the big 3 line of automobiles, both new and used. Wonderful opportunity for the right men chosen. Salary plus commission on sales. Insurance plan available. Car furnished. Unlimited earnings for hard workers. Experience helpful but will consider training the right men. Must be 21 years old. If interested, write
BOX C-5
c/o REVIEW

Electrician, Air Conditioning Mechanic, Sheet Metal Worker

TRW Metals Division has immediate openings for experienced, qualified Maintenance personnel. Excellent working conditions, fringe benefits, rates, etc.

For interview—don't walk, run to the nearest phone and call Homer Cline, Personnel Department — Phone No. 868-4101 between 8:00 A.M. and 5:00 P.M. An Equal Opportunity Employer

Machinist

Combination welder-fitter. Qualified only need apply. Contact Mr. Lynch in person, the Stevenson Co., Wellsville, Ohio.

Cab Drivers

Must be 25 years of age or over. Must have CHAUFFEUR LICENSE. FULL TIME EMPLOYMENT. Apply in person to AL'S ATLANTIC SERVICE, 3RD STREET.

AMBITIOUS
work 5-10 hours weekly. Earn $2 to $3 per hour. No experience required. Write Dept. 18, Box 173, Salem, Ohio.

9 FEMALE HELP WANTED

WANTED woman to live in and do housework and babysitting. Call Lisbon 424-3285 after 4 p. m.

ROUTE WORK
$75 per week guaranteed to start. Car necessary. Call Irene Panner, 424-3812, 6 to 8 p. m.

WAITRESS wanted for bar work. Riviera Club, Rt. 2, back of Chester. Apply in person after 6 p. m.

SHORT order cook and kitchen help wanted. Apply in person from 1:30 to 3 p.m. No phone calls. Dixie Diner.

Experienced dry cleaning presser. Full or part time. Apply 127 Ravine St.

Licensed practical nurse. 11 to 7 shift. Top wages. Call 386-5444

12 SITUATION WANTED

CEILING TILE INSTALLED. 10x10 room $39.95, labor and materials. Also suspended ceilings. 385-2638

HAULING
GEORGE ALLMON 385-6900

EMPLOYMENT

12 SITUATION WANTED

HAULING
SLAG, SAND, GRAVEL, TRASH AND FILL DIRT. 385-6925

WILL CLEAN ATTICS AND CELLARS. HAUL TRASH. REASONABE RATES. Dial 386-4830.

BETTER HOME SERVICE
Window Washing, Painting, General Maintenance. 385-0586

HOUSES painted or trimmed, chimneys repaired, any kind roof, carpentry, or concrete work. Any odd jobs. Best prices in town. Try us. 385-2839.

Baby Sitter Problem!
"We're always available" 385-9046

COMPLETE one day house cleaning, whole house or single rooms; also windows, carpets, upholstery, wood work, walls and hardwood floors. By bonded uniformed personnel. Free estimates. A. & H. Green Stamps. Call Checker Cleaning, Beaver, Pa. 775-2693.

WANTED GENERAL HOUSE WIRING AND PLUMBING. Free ESTIMATES. Call 386-5155.

WE install all types wall and floor tile, inlaid linoleum. Formica sink tops, American Olean Ceramic tile. Free estimates. LE 2-3916.

DUBBERLY AND LISK
TREES TRIMMED
TREES AND STUMP REMOVAL
FU 6-6054 FU 6-6315

WILL DO CARPENTER WORK AND PAINTING. CALL 385-0894.

WANTED houses to paint or trim, chimney and roof work. Anytime. 385-4306. Reasonable rates.

STAR BRIGHT Cleaning Service. Complete 1 day wall washing and house cleaning. Also basements and attics cleaned. Free estimates. Plaid Stamps. Call 643-8161.

14 BUSINESS OPPORTUNITY

St. Clair Service Station, for sale or lease. Located Lincoln Way, East, Lisbon, Ohio. Call Salineville 679-2808.

LAWN mower shop 2 miles from town. Large building and parking lot. All major dealerships. Large stock. A going business. Write Box C3 c-o Review.

INSTRUCTIONS

15 SPECIAL INSTRUCTION

REGISTRATION NOW OPEN for term beginning September 6th. All business subjects taught. Approved for veteran training. OHIO VALLEY BUSINESS COLLEGE. 423½ Market St. 385-1070

GUITAR LESSON. Come and learn all the modern songs. Bass guitar taught also. Phone 385-7030 afternoons or evenings.

IBM AND BORROUGHS BUSINESS MACHINES. Secretarial, IBM programming. F.C.C. Electronics, Florida Institute of Electronics, 3160 Main St., Weirton, W. Va. Phone 748-3340 or Chester 387-0895.

16 MUSICAL—DANCING

ATTENTION — I will teach you to play the guitar, mandolin, or violin in your home. Call 386-6581.

BUSINESS NOTICE

17 INSURANCE

Car insurance premium raised? Canceled? Under age? Payable monthly. Harry Duck. 385-7036.

19 BEAUTY SHOPS

Dorothy's Beauty Shop
Little Bldg. FU 5-4343

20 GENERAL REPAIR

Sewing Machine Repair on all makes. FABRIC & SEWING CENTER, 413 Market. FU 5-9149.

GUARANTEED PARTS AND SERVICE — on sewing machines, radios, sweepers, washers and irons, scissors sharpened.
HANDY SALES SERVICE
117 West 6th St. FU 6-5033

Wellsville Appliance
359 Main St. LE 2-3044

LAWN mower and outboard motor repair. Jim White 525 Campground Rd., Wells. Call 532-2688.

GENERAL ELECTRIC
Major appliance Parts & Service. In and out of warranty. Phone 385-3907

21 ELECTRICAL REPAIR

Antique lamps and fixtures wired and repaired. Small appliances repaired.
MCCULLOUGH ELECTRIC SHOP
129 East 4th St. 386-6377

Residential and Commercial wiring.
THE LAMP POST
2720 St. Clair Ave. 385-5379

HOUSE WIRING
Free estimates. C. Martin FU 6-4637

21-A HI-FI—TV—RADIO

CLOSE OUT
On all '66 model Philco black and white and color TV's. Large selection. Must sell to make way for new models. No Money Down.
FIRESTONE STORES
420 East 5th St. FU 5-4594

Chuck's TV Sales and Service
603 St. Clair Ave. FU 5-3907

HIGGINS RADIO-TV
Loblaw Building FU 5-3245

SPECIAL SUMMER PRICES! Complete antenna installations. Free estimates. Bob's TV. LE 2-2256.

KAPP RADIO & TV
for all your radio and TV needs.
A-1 used radios and phonographs from $5.
A-1 used T.V.'s from $25
Motorola and Olympic Color
Your Authorized Motorola Dealer
131 E. 4th St. FU 5-3877

GENE'S TV
950 MYLER ROAD FU 6-5265

Holland T. V. Service
FU 5-5685 166 Ravine St.

ROSS TV
ZENITH COLOR TV
315 Caroiina Ave., Chester
PHONE EV 7-0554

JIM'S 2-WAY RADIO SALE and SERVICE
KHJ 5763 130 N. Surrey Rd.

BUSINESS NOTICE

21-A HI-FI—TV—RADIO

20 used televisions $29.95 and up. We must move these sets.
NEWELL
CENTRAL SERVICE
Newell, W. Va. EV 7-2955

FARNSWORTH TV CLINIC
ZENITH COLOR
WE SERVICE ALL MAKES TVS; RADIOS
21" PICTURE TUBE INSTALLED $29.95
FOR LOWER PRICES BRING IN YOUR RADIO, TELEVISION, PHONOGRAPH, TAPE RECORDER.
DIAL FU 6-6591
6TH AND BROADWAY

B&L TV
SALES & SERVICE
ADMIRAL COLOR
MOTOROLA COLOR
DIAL FU 5-5503
Rt. 170, St. Clair Ave. Ext. Calcutta

24 PAINTING-Paperhanging

CLIFFORD SMITH
Painting Union Shop EV 7-1088

PALLIS PAINTING DECORATING CO. UNION SHOP FU 5-5030

Albert Cunningham
Formerly with Mulligan & Williamson. Interior, exterior painting. Union shop. Dial FU 6-5375.

HOLLIS LOGUE
PAINTING and DECORATING
Spray work Airoless system
UNION SHOP FU 6-4321

25 PLUMBING—ROOFING

Roof Work Reasonable Done
USED FURNITURE EXCHANGE
Corner of 4th and Market. FU 5-0928
Open 1:30 to 5:30 p. m.

PAUL KAPP
Duro Pump Sales and Service
Plumbing. Dial FU 5-3485

JET SANITATION
Septic tanks, cesspools, flooded basements, outside privies, sewers cleaned. $20 for 1000 gallon if open. Back Hoe Service.
FU 5-1191 FU 5-2932

PAUL'S PLUMBING - HEATING
Bathrooms, water lines, gas lines, new, repair work. 385-0521.

RICHARDS
SANITARY SERVICE
Septic tanks, outside toilets, cess pools, filter beds; cleaned.
SEWER CLEANING
FU 5-4571

DANIELS Plumbing and Heating and Home Improvement. 24 hour service. Call LE 2-2608 or LE 2-4058.

AL HISSOM ROOF REPAIR CO. Shingling, Slating, Tinning, Gutter and Downspouts, Remodeling. Phone FU 6-4796.

FOR EXPERT SERVICE CALL SANFORD PLUMBING DIXONVILLE — FU 6-5191

SHOW SANITATION
FU 5-8886
Septic tanks, outside toilets and sewer lines pumped and cleaned.

R. L. GRIFFIN
Roofing, Spouting, Gutter Repair
Glenmoor Call 5-5621

25-A HEATING SERVICE

EXPERT REPAIR CLEANING FREE estimates—Gas, Oil, Coal Furnaces. Also good used furnaces for sale. Siding-Insulation.
Tri-State Appliance
409 Market St. FU 5-0310

New Roofs and Furnaces Installed. Gutters, Downspouts and Slates. Modern Heating and Supply Co. LE 2-3764
Bonded Coverage

R. P. YOUNG
PLUMBING AND HEATING
21 YEARS' EXPERIENCE
CALL FU 5-3528

26 MOVING—STORING

MOVINGS AND STORAGE
AMERICAN RED BALL
DOES IT ALL—WHEN YOU CALL
LE 2-3714

BOND-MAYFLOWER MOVING—STORAGE
117 N. FIFTH ST. TORONTO, O.
CALL COLLECT LE 7-3421.

MERCHANDISE

27 GOOD THINGS TO EAT

Fresh eggs, vegetable and flower plants. Home cured hams. Custom butchering. Pork and beef for freezing.
Carter's Farm Market
Call Rogers CA 7-3343

Papania Farm Market
Home grown strawberries, apples, potatoes, fresh vegetables and eggs. 1 mile east of East Fairfield on Rt. 588. New Waterford 457-2134

STRAWBERRIES — Pick your own. 25c a quart. Containers extra. Grandview Orchard, Henry Siefke & Son, Lisbon, Ohio. Call 424-3067

Strawberries pick your own. Bring your own containers. W. F. Dyke, Carmel Achor Rd. 25c a quart.

Strawberries pick your own. 25c quart. Thompson's Potato Farm. Phone Lisbon 424-5484.

STRAWBERRIES — Pick your own. Freezer and jam berries. Bring own containers. Open daily 8 a.m. to 8 p.m. including Sunday. Ross Gorby Berry Farm, Carmel Achor Rd., Rogers, Ohio. Follow signs. Phone 227-3132 or 227-3376.

SOUR CHERRIES. Pick your own, in your container. Conkle Farms, Lawrenceville Rd., Chester.

STRAWBERRIES, pick your own. Gilbert Ingram Berry Farm. Just off Carmel Achor Rd., Rogers, Ohio. Watch for signs. Phone Rogers 227-3218.

Complete line of fruits and vegetables. Fresh eggs. SPECIAL 10 pound new potatoes 69c.
CARROLL'S MARKET
Calcutta-Smiths Ferry Road
FU 5-5638

OFF THE RECORD **By Ed Reed**

"I know all the world loves a lover but this is ridiculous."

IT'S LIKE MONEY IN YOUR HAND

ARE YOU INTERESTED IN EXTRA DOLLARS? SELL "DON'T-WANTS" FOR CASH WITH REVIEW WANT ADS — CALL 385-4545

IT'S LIKE MONEY IN YOUR HAND

MERCHANDISE

27 GOOD THINGS TO EAT

WEEK-END SPECIALS: Roast beef dinner $1.45; hamburgers 20c. ADRIAN'S CATERING, St. Clair Ave. Ext. 385-9266.

28-A SPORTSMEN'S NEEDS

New 13½ foot John Boat for sale. $60. Call 532-2906

TASCO 7x35 binoculars $19.88; tasco 25 power telescopes $5.88; tasco 4 power rifle scopes $9.88. OUTDOOR ARMY STORE. 112 East 6th St.

HETTRICK big 9x14 duplex tent, outside aluminum suspension frame. REGULAR PRICE $115.90. NOW ON SALE $79.50. OUTDOOR ARMY STORE. 112 East 6th St.

MERCURY SWEEPS OUTBOARD CLASSES. ON SALE AT
HAROLD KROSNEY'S
414 Carolina Ave. EV 7-4081

ON SALE. Camping tents $14.95 up. Full line of camping supplies. Joe's Surplus, Tuscarawas Road, Beaver, Pa.

We buy, sell, trade, new and used rifles, pistols and shotguns.
GREEN'S IN MIDLAND
801 Midland Ave. 643-1930

Wilson Staff golf bag, cart, and head covers. Call 385-1973

1965 Monitar travel trailer, fully equipped. Phone FU 5-2918.

BLUE TICK coon hound, silent trailer, $25. 25 automatic pistol, $15. EV 7-1249.

12 FT. Aristocraft boat electric 35 h.p. Johnson, Tee Nee trailer. $425. Phone 385-2572.

MERCURY OUTBOARD SALES
East Liverpool Central Service
142 West 7th St. FU 6-5670

Your Owens Boat Dealer
NEWELL CENTRAL SERVICE
Newell, W. Va. EV 7-2955

MERCURY MOTORS, BOATS, TRAILERS, REPAIR, HINTON MARINE, 1021 CLAIBORNE.

For Sale — 1 set of Wilson golf clubs with bag. Reasonable. Call 385-3645.

For sale 2 wheel trailer. Price $40. Call 386-5385

Kimball Fiber Glass combination water skis $29; ALCORT SAIL FISH sail boat $300.
Eastern Discount 630 Dresden Ave.

FOR SALE 15 ft. Thompson boat 35 h.p. Johnson motor. Boat completely refinished. Also Sterling trailer. Complete $650. Call FU 5-4139.

29 Miscellaneous FOR SALE

25 h.p. outboard motor, $60; 1 accordion, 2 violins. Call after 5 p.m. Lisbon 424-5808.

21 inch Motorola TV $25; 1961 Panel Truck, good condition. Call LE 2-3619. (Dealer).

FOR SALE — Gas refrigerator, $10, also 1949 Chevrolet, 2 door, $45. Phone EV 7-2475.

A GOOD quality linseed oil house paint that stays white, with 3 mildew inhibitors — covers up to 400-450 square feet per gallon $2.98.
MARY CARTER PAINT STORE
323 Market St. FU 5-3624

Dexter mangle. In very good condition. Call 386-6964.

MERCHANDISE

29 Miscellaneous FOR SALE

2 Wheel tractor, tower reel and push reel mowers. Reasonable. Call 385-0890.

2 Wheel car trailer with hitch. Also 410 Savage over and under, 22 Rifle with scope, 36 inch sickle bar for garden tractor. Call 386-4851.

Coldspot air - conditioner, 14,800 B.T.U. Capacity for 220 Volt operation. $125.00. Call 386-4306.

For Sale storm windows. Various sizes $2.50 and $3 each. Call 385-4402.

Used gas conversion burner, $25. Used gas furnace, $39. Parsons Heating Co. 1060 Rubicon St. 385-7171.

WELL kept carpets show the results of regular Blue Lustre spot cleaning. Rent electric shampooer $1. Mary Carter Paint Store, 323 Market St. FU 5-3624.

TREAT rugs right, they'll be a delight if cleaned with Blue Lustre. Rent electric shampooer $1. Milligan Hardware and Supply Co., 320 Smith St.

9 x 12 LINOLEUM RUGS $3.87, also 7½x9, $3.27. Kitchen, Dining, and bedroom patterns. THRIFTY CITY, East End's SHOPPING CENTER.

Good used 21 inch Moncrief furnace and runs. $50. LE 2-2925

100 feet wood picket fence, 4 feet high. Includes gate and posts. Fine shape. FU 6-5822.

8 mm. movie camera $10; double bed $4; baby walker $1.50; training chair $2; new medicine cabinet $1; girl's clothing size 5 and 6. 385-5942.

Mahogany stereo, AM-FM radio, 4 speakers. Practically new. Cost $350, sell for $75. FU 5-5496.

Plumbing and electrical supplies. Plastic, copper, and steel pipe and fittings. Screens.
GLENMOOR HARDWARE
OPEN EVENINGS 386-1806

Large tent without a floor for sale $30. Call 385-1270.

GARAGE SALE
Miscellaneous items: 24 inch bicycle, lawn mowers, gas stove, picnic table, play pen, carpet, etc. Don Duke, 718 Midway Lane.

Laundry Detergent
L & R Distributors FU 6-5084

LOVELY Afghans, various patterns, sizes, quilts, stoles, reasonable. Servel refrigerator. FU 6-6722.

2 Automatic hot water tanks. Also 61 Plymouth automatic transmission. Call 385-2834.

Lawn roller, $12. Hand cultivator, $6. Bath gas heater, $2.50. Student lamp $5. Floor lamp, $5. Radio-phonograph, $15. Sewing machine, $10. 1 pair of lamps, $1. FU 6-5130.

BORROW up to $800 to buy any item listed here. People's Finance. EV 7-0160.

Exterior Latex paint $4.98 gal.
MOUNT'S PAINT STORE
635 St. Clair 385-5754

DON'T merely brighten your carpets . . Blue Lustre them . . eliminate rapid resoiling. Rent electric shampooer $1. Sherwin-Williams Co., 523 Market St., East Liverpool.

Diamonds, Guns, Cameras, Typewriters, projectors. We buy, sell and trade. Richey Wallace, Jeweler, Toronto, LE 7-2341.

GASOLINE ALLEY

MERCHANDISE

29 Miscellaneous FOR SALE

BRAND new 8 mm movie camera with zoom lens, electric eye, many extras. Never used. Best offer over $100 takes it. 385-8807.

NEW and USED WATER SOFTENERS. CALL LINDSAY.
BILL HOLDEN 386-4079

Two 275 gallon oil fuel tanks, see Tom Phillips at D. M. Ogilvie & Co. (Inquire Book Dept.)

29-A GIFT SUGGESTIONS

AAA Membership makes a fine gift
Columbiana County Motor Club
213 E. 4th St. AAA FU 5-2020

30 SPECIALS at the STORES

SPECIAL SALE:
GLIDDEN BEST GRADE OF OUTSIDE HOUSE PAINT. LATEX OR OIL.
$5.95 PER GALLON
MIDLAND MILLING AND SUPPLY CO.
850 Railroad Ave. Midland, Pa.
Dial 643-4320

FLOOR SAMPLES
PHILCO AIR CONDITIONER. Must sell this week. Priced from $128.88.
FIRESTONE STORES
420 East 5th St. FU 5-4594

INTERIOR, exterior, porch and deck paints. $2.88 gal.
Midland Lumber 643-8100

31 HOUSEHOLD GOODS

1966 ZIG ZAG. DIAL FOR FANCY DESIGNS, BUTTONHOLES, SEWS ON BUTTONS, MONOGRAMS. ALL BUILT IN. FULL WARRANTY. MUST SELL. ONLY 6 PAYMENTS OF $5.86. CALL FU 5-2445 (DEALER)

$54.95 upholstered gliders $38.90
Resnick's Furniture
417 Market St. 386-6330

WE BUY — SELL or AUCTION
FRANK'S NEW & USED FURNITURE, 459 Mulberry St. East End
Store 385-7634 Home 386-5222

MERCHANDISE

31 HOUSEHOLD GOODS

4 piece chrome breakfast set (yellow formica table top.	$24.95
Full size Jenny Lynn bed with good steel coil bed springs, both	$29.95
Green fireside chair	$16.95
5 piece grey breakfast set (floral formica table top and grey chairs)	$29.95
8 piece mahogany dining room suite (buffet, drop leaf table and 6 chairs)	$89.95
3 piece green sectional living room suite	$39.95
3 piece rose sectional living room suite	$39.95
Large walnut dining room table	$34.95
Floor lamps	$4.95
Hotpoint electric range	$69.95
Twin size steel coil springs	$9.95
General Electric refrigerator	$49.95
Hotpoint refrigerator	$19.95

CROOK'S FURNITURE CO.
112 East 5th St. FU 5-2370

HOTPOINT, SILHOUETTE series, 16 pound AUTOMATIC WASHER and MATCHING DRYER. FULLY AUTOMATIC and FULLY GUARANTEED.
$329 FOR THE PAIR
TERMS AVAILABLE
D. M. Ogilvie & Co.
East Fifth St. 385-1414

Apartment size gas range, good condition $40. Call 386-6367

MAC HAS
A 10 piece LIVING ROOM SUIT for ONLY $6.00 per month! Includes: 2 piece suit, 3 tables, 2 lamps, rug, odd chair and throw pillows.
MAC'S DISCOUNT
723 Dresden Ave. 385-9865

EXCELLENT, efficient, and economical, that's Blue Lustre carpet and upholstery cleaner. Rent electric shampooer $1. Werkheiser's Hardware, Chester, W. Va.

MERCHANDISE

31 HOUSEHOLD GOODS

Light walnut Jr. dining room suite, 6 chairs, table and buffet. Good condition. $50. Call FU 5-5740.

Hotpoint electric range. In good condition. $30. Call 532-1077.

MR. CONTRACTOR, look to M&M for all your floor and wall covering needs. We sell and install.
M&M FLOOR CO.
129 E. 6th St. 385-2111

GOOD USED GAS RANGE $35
BELL APPLIANCE
1200 Penna Ave. 385-9300

ELECTROLUX — LARGE MODEL, HAS POP-OUT BAGS. COMPLETE WITH ALL CLEANING ATTACHMENTS. YOURS FOR ONLY 5 PAYMENTS OF $6.68. GUARANTEE. CALL FU 5-2445 (DEALER)

5 piece Kitchen Set $15; good chest of drawers $19.95; living room sofas, chairs, $5 up; kitchen base $10; electric range, good condition $35; double bed outfits $25 up; bedroom suite complete $49.50; hide-a-bed $24.50.
STAR FURNITURE
616 Walnut St. FU 6-6080

JULY CLEARANCE
BIG SAVINGS on BEDROOM and LIVING ROOM SUITES. SAVE UP TO 50%.
Allen Furniture Co.
406-12 Midland Ave. Midland, Pa.

TRADE-INS — 1 5-piece dinette set $19.95; 1 9-piece dining room suite $59.95; 1 blonde full size bed and coil springs, excellent condition $29.95; 2 used living room suites, fair condition, $49.95. Also other odds and ends.
S. A. Silverman Sons
"Quality for over 46 years"
Open Tues. & Thurs. till 8:30 p. m.
FREE PARKING
527 Midland Ave. 643-9200

3 ROOMS of brand new furniture in excellent condition for sale reasonable. Inq. 669 Walnut St. or call 386-4098.

SPEED QUEEN WASHER
Reconditioned $55.00
Wellsville Furniture
613 Main St., Wellsville LE 2-1403

SEWING MACHINES
Demonstrator - new guarantee. Small payment. Home demonstration day or night. Call 385-4051 anytime. (Dealer).

We Buy, Sell and Trade good used furniture. FURNITURE SURPLUS CENTER, Chester, W. Va. EV 7-0185 before 11 a. m.

For Sale Speed Queen washer Practically new. Reasonable. FU 5-2575.

Westinghouse automatic washer. Very good condition. Cheap. Call 385-5500 or after 7 p. m. 386-6973.

Kelvinator Appliances
Blackmore Refrigeration
1254 Penna. Ave. 385-3972

Rebuilt washers from $49.50; 5 piece breakfast sets $29.50 up, chrome or wood; bathroom sinks with fittings $7.50; white steel utility cabinets $4.50 up.
NATIONAL FURNITURE
759 Dresden Ave. 385-2243

Take over payments on 3 room outfit, all new, $286 balance. See until 9 p. m. at Megdal's, 540 Midland Ave., Midland, Pa.

MOVING, must sell 4 rooms of new furniture still in layaway. Total balance of only $374. Stored at Megdal's, 540 Midland Ave., Midland, Pa.

Used televisions $39.95 and $49.95; bedroom suites $79.95 up; new Sun Ray gas ranges $89.95; new Admiral freezer $189.95.
Adkins Furniture
1910 Harvey Ave. 385-1212

For sale — 14 cu. ft. Gibson refrigerator, good condition. 385-9891.

LIKE NEW 8 piece bronze breakfast set $65; large chest deep freeze $100; refrigerator with freezer across top $50, others $15 up; piano $50; junior diningroom suite $45; push button electric range $45, others $20 up; gas range $20; Gossip Bench $12; new Early American livingroom suite $150, others $25 up; new sofa bed suites $75 up; upholstered chairs $35, others $5 up; single or double beds $20 to $35; twin beds complete $65; almost new wringer washer $50; treadle sewing machine $10; kitchen cabinets $20 and $25; new antique white Baldwin organ; coffee, end tables, chairs, lamps, etc.
OPEN TUES. & THURS. EVE.
METZ'S DOWNSTAIRS
WE BUY, SELL, TRADE
118 West Fifth St. FU 6-4900

RECLINER CHAIRS $49
REPOSSESSED RANGE $100
GOODYEAR
SERVICE CENTER
653 Walnut St. FU 5-3139

JUST PURCHASED A COMPLETE HOUSE OF FURNITURE. Hotpoint refrigerator with large freezer across the top $65; 5 piece bedroom suite complete $65; knee-hole desk $20; 5 piece breakfast set $12; 2 piece living room suite $20; assortment of odd tables $5 up; FROM REGULAR STOCK: brand new sofa bed and chair $79 for both; 3 piece bedroom suite $40; 9 piece dining room suite, including china closet $55 for all; 21 inch power mower $25; electric range $20; gas range $10; Simmons hide a bed $15; antique wash stands $15 each; antique love seat, newly upholstered, $35; baby bed complete $15; large selection of beautiful single and double beds $15 up; NEW HOLLYWOOD beds $35 complete.
WE BUY — SELL — TRADE
J & M Trading Post
OPEN 9:30 A. M. TILL 7:00 P. M.
EVERY NIGHT; TUES. AND THURSDAY TILL 8:30
EAST END
1166 Penna. Ave. FU 5-0950

31-A ANTIQUES

3 In 1 SHOP, 601 Aten Ave., Wells. New, used, and antiques, new baby furniture at the lowest prices in the area. Open daily 1-9. Closed Wed. Any antiques for sale Call FU 5-6707 after 6.

MERCHANDISE

34 MUSICAL INSTRUMENTS

Good buys on band instruments.

New Two Manual Hammond Organ $695 up.

1 upright piano $89.95

1 good used Scandalli accordion

SMITH & PHILLIPS
409 WASHINGTON STREET
DIAL FU 5-1215

USED BETSY ROSS SPINET PIANO IN EXCELLENT CONDITION $395; WURLITZER ORGAN MODEL NUMBER 4430 $695; VOICE OF MUSIC RECORD PLAYERS GREATLY REDUCED; 1 KING STRING BASS $195; USED GUITARS FROM $29.50 UP; WURLITZER CHORD ORGAN $395; USED GIBSON GUITARS AND AMPLIFIERS AT CONSIDERABLE SAVINGS. WURLITZER FACTORY SALE STILL GOING ON.
Celli Music Center
Open Evenings till 9
625 St. Clair Ave. FU 5-1622

Wilson Piano Service
TUNING AND REPAIR
Youngstown Rd. 385-5867, 385-3729

CLARINET FOR SALE
Seldom used. $100.
Call 386-6968

Electra accordian for sale. 120 bass, excellent condition. Phone 385-4106.

47 Piano rolls. Will sell as group only. $22. Call 386-4044.

HENRY MILLER spinet piano. Practically new. Very reasonable. Also skill saw, heavy duty. Call 386-5733.

35 BUSINESS EQUIPMENT

Complete Beauty Shop Equipment For Sale $375. Call 385-3075

Restaurant supplier, equipment
ALCO FIXTURES
113 West 6th FU 5-1681, FU 5-0094

Restaurant Equipment and Supplies
ACME SALES CO.
135 Main St. LE 2-3200

FOR SALE
Typewriter and Adding Machines
Repair All Makes
Factory Approved
Work Guaranteed
McCaskey and R. C. Allen
Kennedy Office Supply
110 West 5th St. Dial FU 5-2970

36 BUILDING Moderization

Complete ceramic service. Floor and wall tile, mosaic, installation and materials. Estimates. Ray Barry 387-1436.

KINGSFORD WROUGHT IRON PORCH RAILING
Save money and do it yourself
only 89c per foot
KERR LUMBER CO.
Virginia Ave. 385-0800

"Your Building Materials Dealer"
Spagnol's Cash and Carry Lumber Co.
740 Dresden Ave., East Liverpool, O.

You can not DISCOUNT (cheapen) Top Quality Materials, they ADD to your job, both in Value and Beauty.
CERAMIC CITY
TOP QUALITY
Plutus Ave., Chester EV 7-0380

LEE CAIN FENCING
Bell School Road 385-1411

Mike Pusateri
Excavating
General trucking — Cellars dug. Grading. Bulldozing. We install and distribute Keystone Septic Tanks. Mobile Truck Crane Service.
FU 5-3823 or FU 5-7990

EDDIE MOORE
Back Hoe Service
High lift work. Septic tanks installed. Free estimates. Call 386-5851

Bob Westlake—Drilling Blast Holes —Water Wells Rt. 1 New Cumberland, W.Va. Phone 564-5996.

SHAMROCK LUMBER
10th St., Wellsville LE 2-3219

Water Well Drilling
DEMING PUMP
PIPE FITTINGS
Supreme Water Conditioning Units
Water Heaters
MILLER BROTHERS
Drilling Company
River Road FU 5-1289

Diamond Tread Concrete Steps. Slabs for walks, patios, ornamental iron railing. 386-6125, 385-4577

WATER, OIL and GAS DRILLING
Pumps, Pipes and Fittings. Repair work done by R. G. Smith Drilling, R. D. No. 1, Chester. EV 7-0127

CHESTER HOME IMPROVEMENT CO. GENERAL CONTRACTING
AL CRONIN EV 7-1772

TOP SOIL, SLAG AND FILL DIRT HAULING
ROBERT WILCOX FU 5-6925

We can arrange consolidation loans on home improvement financing. Call Mr. Cantor, 385-4101.

ALUMINUM AWNINGS AND STORM WINDOWS
R. J. McGREW FU 5-2622

Caution—read slowly—the money you save may be your own. Buy, sell, rent, find, with an inexpensive Want Ad. Dial 385-4545 to start your ad tomorrow.

MERCHANDISE

36 BUILDING Moderinzation

CASH & CARRY SPECIAL
Exterior Sheathing
4x8—½" $1.45
Winland Lumber Co.
BRADSHAW & WALNUT ST.
385-1600

Back Hoe Service
All Kinds — Septic Tanks or Plumbing. 385-1295 or 385-1502

Water Well Drilling
HOWARD DOTSON
Evenings Dial FU 6-5437

We build new homes, remodel and repair old homes, also roof spouting, concrete work. W. W. Travis, 386-4941.

FULL LINE OF INTERIOR and EXTERIOR PAINTS at CLOSE OUT PRICES.
Volino Brothers
State St. East End 385-0580

BARNYARD TOP SOIL
ANDY'S BACK HOE SERVICE
We SELL and INSTALL, Bob Harris septic tanks. LaCroft. 385-3323.

DEMOLITION
of houses and other buildings.
IRA VAN FOSSEN EV 7-0116

39 WANTED TO BUY—SWAP

BERMAN IRON & STEEL
Has new and used structural steel. Check our prices of scrap iron and metal. Maple St., East End. Call 385-1452.

For Sale or Trade — 2 Black and Tan pups. 5 months old. Phone after 5 p.m. 387-1725.

HIGHEST prices paid for iron, steel, scrap and metals. We sell new structural Steel I Beams — Channels—Angles—Plates.
S. CAPLAN
River Road FU 5-9670

Wanted — Broken and discarded furniture. Any miscellaneous items By retired man. Call 385-1655.

Old picture frames, old banks, glass, china, furniture, gold pieces, jewelry, old toys, guns, dolls. Highest prices paid. 385-4886.

40 PLANTS—SEEDS—Service

ECHO TREE SERVICE
TRIMMING, REMOVAL, CABLEING, CEMENTING, FEEDING. FREE ESTIMATES. 385-5691.

SCOTTS E-Z SPRED LAWN SPREADER $6.95.
BURBICK HARDWARE CO.
515 Broadway FU 5-3030

ORGANIC GARDENERS
We have all your needs to produce better flowers and gardens. Any problems, as your consultant, I can help you. Call on us at
VERNON DELL
GARDEN CENTER
Calcutta-Cannons Mills Road

LIVESTOCK

41 LIVESTOCK FOR SALE

Child's pony, small brown and white gelding, 3½ years old. Call 385-0426

3 gaited American saddle bred mare. Rides English or Western for sale. Call 532-2205.

1 MARE pony 49 inch, 1 stud 1 year old, gentle with children. $135 for both. Call 387-2229.

Pony Stud Service $10
Call 385-5993

HORSESHOEING
P. O. Box 1241, E. L. O. or Call FU 6-5046 after 4 p. m.

3 Year old gelding pony for sale. Call 385-7866

41-A FARM SUPPLIES

Gravely tractors, new and used, authorized dealer. Richard Bray, 408 Daniels St., Toronto. 537-1333.

Allis-Chalmers tractor, plow, disc, cultivators. $150. 5 H.P. Rototiller $100. 386-5111.

ROTO tiller with mower attachment. Good condition. $60. Call LE 2-2810.

1958 FORD hi-lift tractor used as second tractor, no longer needed. Excellent condition. Reasonably priced. Inquire Riverview Florists between 8 p. m. and 5 p.m. See Frank Bosco.

ECONOMY ALL GEAR TRACTOR. NOVAK'S Tractor Sales. 2½ mi. S.E. Lisbon. Rt. 30. 424-5866.

BARB WIRE
Smith's Farm Supply
Rt. 30, Cannons Mills FU 6-6458

Gravely tractor for sale. A-1 condition. Phone 385-1302

LIVESTOCK

41-A FARM SUPPLIES

ATTENTION! ORCHARD MEN
See the new Case 730 orchard tractors, now on display before they are delivered June 27th.
WALTER'S FARM SERVICE
R. D. 1, Rt. 151, ALIQUIPPA, PA.
CALL 412-378-2035

BOLENS lawn and garden equipment now on display.

Vernon Dell Tractor
Calcutta-Cannons Mills Road
FU 6-5757

INTERNATIONAL CUB CADET
POE'S TRACTOR SALES
Casting Club Road 385-5500

WHEELHORSE TRACTORS
DICK GOLDEN TRACTOR SALES
Casting Club Rd. 385-2479

SLIP ON PLOW POINTS
Ferguson Tractor Sales Wellsville
522 Oak Grove Road LE 2-1737

42 FEED SUPPLIES

NEW HAY
Call 386-4851

FREE HAY
just for cutting. Call 385-5500 or after 7 p. m. 386-6973.

43 DOGS—CATS—PETS

Puppies For Free
Call 385-5231

GERMAN SHEPHERD puppies, 5 weeks old. $25 and $35. Call EV 7-2754.

Tie out stakes and chains
Connelly's Poodles
Grooming, Pet Supplies, Fish, Birds
Open noon to 9 daily FU 5-1916

DOT'S PET SHOP
201 Ravine St. FU 5-2331

YOU WILL FIND a wide selection of tropical fish, plants, aquariums and supplies at the:
Tropic Shoppe
Y. & O. Road 385-4100

For Sale
JOY DOG and CAT FOOD
10c per can

WELLSVILLE FEED & SUPPLY CO.
820 Lisbon St., Wells. LE 2-1588
Pughtown Dial 564-5561
Open till 8 p. m. each evening

PUPPIES — $5
385-4079 10 a. m. to 3 p. m.

Good homes wanted for 3 cute kittens. Phone 385-7499 after 12 p. m.

2 BORDER collie pups. Male $10 each. Also want good home for male cat. Call 643-4017.

44-A AUCTION SALE

Auction Sale
LACROFT AUCTION
LISBON STREET
FRI., JULY 1
7:30 P. M.
Household and miscellaneous items. Consignments welcome. George is coming
RICHARD CROUSE
AUCTIONEER
FU 5-4162

Glenmoor Auction
Phone LE 2-2806 or 385-9659

AUCTIONEER
R. CROUSE FU 5-4162 after 5 p. m.

STAFFORD SALES SERVICE
Complete Auction Management.
Minerva, Ohio Dial 895-1621

DAMASCUS AUCTION SERVICE
Sales Wed. & Fri. 6:30 p.m.
JOHN KIRETA, Auctioneer
Phone 537-4735 Damascus, Ohio.

Complete Auction Service
JIM NENTWICK AUCTIONEER
CALL LE 2-4350

OHIO VALLEY AUCTION SERVICE. New and used furniture bought and sold. CARL MINOR auctioneer. Phone EV 7-2326 for free appraisal on one piece or a houseful.

21-A HI-FI—TV—RADIO

NOW IN PROGRESS GIGANTIC
ZENITH
OUTDOOR APPRECIATION SALE
NOW THRU FRIDAY 3 TO 9 P. M.

12" PERSONAL BLACK and WHITE PORTABLE T.V. $98.88 With Stand

HAND CRAFTED BUILT BETTER TO LAST LONGER

23" BLACK and WHITE CONSOLE T.V. $194.00

COMPACT CONSOLE 25" RECTANGULAR COLOR T. V.

NEW PICTURE BRIGHTNESS
NEW SLIMMER CABINET

COLOR PRICES STARTING AT $400

BUY NOW! WHILE SELECTION IS GOOD.

ROSS TV
315 CAROLINA AVE., CHESTER EV 7-0554

28-A SPORTSMEN'S NEEDS

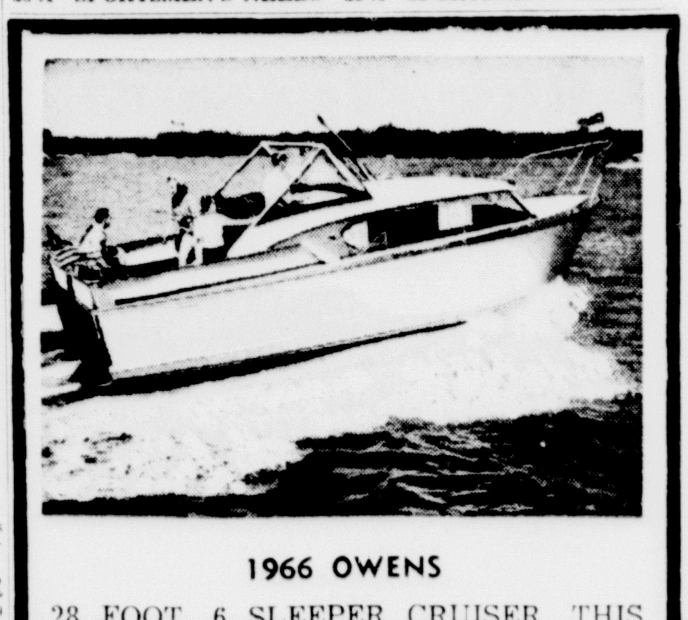

1966 OWENS
28 FOOT, 6 SLEEPER CRUISER. THIS BOAT IS NOW IN THE WATER AND READY TO BE DEMONSTRATED.

USED 16 FOOT PENYAN boat, 75 H.P. Scott motor, trailer and full canvas, ready to go.

19 FOOT TROJAN CRUISER, twin 35 Evinrude, head and galley, completely reconditioned. Just right for family ready to move up to cruiser.

1963 OWENS, 26 foot cruiser. Complete in every detail. Fantastic buy.

NEWELL CENTRAL SERVICE
OPEN: MON.—WED.—FRI. TILL 8 P. M.
TUES.—THURS.—SAT. TILL 6 P. M.
NEWELL, W. VA. EV 7-2955

LIVESTOCK

44-A AUCTION SALE

AUCTION

July 1st, 7 P. M.

OHIO VALLEY AUCTION HOUSE
2ND AND WASHINGTON ST.
Newell, W. Va.

Another houseful of very fine furniture to offer to the public: Early American 2 piece living room suite, 3 piece maple end table set, Simmons hide-a-bed almost new, hardrock maple 3 piece bedroom suite, 2 maple night stands, basset desk and chair, reclining chair, maple desk, small dinette set, 6 piece Duncan Phyfe dining room suite, G.E. upright freezer, adding machine, large meat slicer, assorted carpets, maple 30 inch bunk beds and chest of drawers. Also new merchandise: table lamps and pole lamps, 3 piece luggage sets, 3/8" drill, Wahl hair clippers and 20 inch portable fans. Many other items too numerous to list.

CARL MINOR Sales Manager
HARRY WOLF Auctioneer

We buy, sell or trade anything in household items, from one item, to a houseful.

CALL EV 7-2326
FOR FREE APPRAISAL

FINANCIAL

45 MORTGAGE LOANS

PURITAN MORTGAGE SERVICE 705 11th St. Beaver Falls East Liverpool Number 386-6390

HOME LOANS, THE POTTERS SAVINGS AND LOAN COMPANY Wash. & Broadway FU 5-9770

46 MONEY TO LOAN

REPAIRING OR REMODELING

Convenient, quick, confidential and no parking problems.

DIAL FU 5-3950

F. H. A. TERMS AVAILABLE
Up to 5 years to pay

Cash You Get	Monthly Payment
$ 700.00	$14.55
1,000.00	20.79
1,400.00	29.11
2,100.00	43.65
3,500.00	71.89

THE FIRST NATIONAL BANK
East Fifth St. FU 5-3950

4% NEW CAR LOANS
Ohio — Penna. — W. Va.
E. G. JACKSON AGENCY
Chester, W. Va. 387-1245

ROOMS AND BOARD

47 SLEEPING ROOMS

SLEEPING ROOMS, TELEPHONE elevator service. $12 weekly up. Travelers Hotel FU 5-5600.

NEWLY remodeled, refurnished sleeping rooms, 1 block from Diamond. Elks Club. FU 5-0690.

Sleep Rooms $7 and up per week. S.O.I. HOTEL, 3rd and Main Sts., Wellsville. Call LE 2-3011.

Clean attractve sleeping rooms, at the YMCA. Nightly rates $2.50 plus membership. Weekly rates $8.35, $8.50, $8.75 and $9.00 as available. Gymnasium. Swimming pool. Showers. Weight and hand ball room. TV room. FU 5-0663.

49 HOUSEKEEPING ROOMS

EAST END. Large housekeeping room. Suitable for gentleman. Phone 385-5020 or 386-4568.

FOR RENT REAL ESTATE

50 HOUSES

1/2 double house, 4 rooms and bath, just remodeled. Adults only. $55 month. References. FU 5-5942.

1/2 of double house, 5 rooms and bath for rent. Inq. 530 Sugar St. after 3 p.m.

IN CHESTER—4 rooms and bath and garage. Call EV 7-0424 after 4 p. m.

ANDERSON BLVD. Lovely new 2 bedroom brick bungalow with marlite kitchen and bath. Entire home carpeted. Living room with fireplace. Finished recreation room in basement. Beautiful landscaped lot. References required. Will take lease. Call 385-5714.

5 Rooms and bath, front and back porches, yard rear 242 W. 5th St. Call 386-4576.

TWO room furnished house. Available 1st of July. $50 month plus utilities. Call 532-2122.

1/2 OF DOUBLE HOUSE, 6 rooms, bath, gas furnace, 4 rooms carpeted. Garage, 1 block from town. Adults. Call 386-5712.

5 ROOMS and bath with furnace Located at 727 East 4th Street $40 month. 386-4959.

FOR SALE or rent 2 bedroom house at 1704 Alpha St. Phone 386-4408.

FOR RENT, 4 room house with enclosed porch. Downtown area. Call FU 5-5485.

4 Rooms and bath. Close to hospital. Adults only - no pets. Call 386-4684 after 3 p. m.

4 Rooms, bath unfurnished, 6th St. in Chester. Couple only. $50 monthly. Call 387-1944.

ANDERSON BLVD. AND PARK ROAD. Unfurnished, very modern 4 rooms and tile bath. Second floor duplex. Completely private with garage and beautiful grounds. Adults only. $75 per month. References. Available for occupany after July 1. 385-5714 or 385-1991.

51 APARTMENTS

3 furnished rooms on Broadway $15 week. 4 rooms furnished in East End. $35 month.

LISLE APARTMENTS
FU 5-2217

1—4 room apartment on Mulberry Street. $65 per month. Utilities paid.

1 Room on 3rd Street, share the bath, one person. $30 per month.

NATIONAL FURNITURE
759 Dresden Ave. 385-2243

GRANT ST., NEWELL. A lovely new 4 room and bath furnished apartment, all utilities included, hardwood floors, tile bath. Adults only. If you are looking for a nice apartment and are interested come to MILLS REALTY SERVICE in NEWELL, W. VA.

2nd floor, 4 room apartment, furnished, $85 month. Located 654 Minerva Ave., E. L. O. No children or pets. Call 387-0554.

In Wellsville. Unfurnished 5 room apartment, upstairs. Private. Consider children. LE 2-3732.

Private apartment, 3 rooms, utility room, unfurnished, ground floor, garage. $45 month. FU 5-1700.

FOR RENT — Nicely furnished apartment 4 rooms and bath, private entrance, hardwood floors. Can be seen by appointment. FU 5-1179 before 5. No children.

DOWNSTAIRS APARTMENT
IN WELLSVILLE
CALL FU 6-4082

FOR RENT REAL ESTATE

51 APARTMENTS

TOWN & COUNTRY APARTMENTS, 815 Lang St. Phone resident manager FU 5-1330. A 2 BEDROOM APARTMENT NOW AVAILABLE.

5 Room and bath apartment, modern Youngstown kitchen, wall to wall carpet in livingroom and master bedroom. Laundry facilities in basement. In Klondyke vicinity East End. Write Box C-4, care of Review.

Newly furnished apartment, paneled livingroom, modern kitchen, bedroom and tiled bath. Air conditioned. Adults only. Private. Call 385-3340.

3 FURNISHED rooms, private bath and entrance. Swan Apartments. Corner E. 9th St. and Woodlawn Ave.

5 ROOM and bath, unfurnished, front and back porch, fenced in yard. Call FU 5-1983 or inq. 301 Washington St.

2 Furnished rooms, private bath and entrance. Plus gas. $30 mo. Call 386-4675.

Upstairs 4 room apartment on Walnut St. $35 a month. No children or pets. 385-5658.

WASHINGTON APARTMENTS. 4 and 5 room apartments. Call 386-5702 or 387-1556.

BEAUTIFUL 2 bedroom apartments. All new. Call 385-1364. Downtown.

52 COTTAGES AND RESORTS

Schenley Cottages. Modern Lake front. Write or call Geneva On The Lake, Ohio 487-2406.

53 OFFICES

1,800 SQUARE ft. of modern well lighted office space for rent on Virginia Ave., Chester, W. Va. (Will arrange to suit tennant) For further information call Frank Mangano 387-2955.

54 BUSINESS PROPERTY

Storage room 40x90 for rent. Concrete floor.
HAMILTON CITGO SERVICE
1148 Penna. Ave. 385-0541

56 GARAGES

TWO garages for rent at 127 Wood Lane. Call Mary Celli, MI 3-7166.

57 WANTED TO RENT

OHIO BELL foreman wants to rent or lease nice 3 bedroom home. Prefer outlying section. Occupancy by Sept. 1st. Call 385-9911 between 8 a. m. - 5 p.m.

FOR SALE REAL ESTATE

58 PROPERTIES, City-Suburban

Inside Story

Let Us Show You

410 W. 5TH STREET. Very modernized two story home, in a good location—has new birch kitchen, modern bath, hardwood floors, gas furnace, special laundry on the first floor, nice yard. $9,700.

752 MINERVA STREET. Excellent three bedroom home, live fireplace in the living room, hardwood floors, modern bath, full dining room, basement, gas furnace, rear patio and lots of shrubbery. To settle estate. $10,-900.

315 W. 5TH STREET. Top location, four bedroms, bath plus powder room, finished attic, Premier gas furnace, full basement, a double garage with small apartment at the rear. It is real sharp on the inside and must be sold soon. Now $11,400 or maybe less.

1700 NEVADA STREET, WELLSVILLE. Three bedroom home, gas heat, corner lot, needs a little painting, that's all. Priced at $2,750 total.

Merl McSwegin
REALTOR
609 Broadway FU 5-4261
EVENINGS
MERL McSWEGIN FU 5-2912
JOHN RAGAN FU 6-5988
MABEL G. WILSON FU 5-7116

Before you decide to build or buy a new home CONTACT US for free estimates.

Harvey & White Construction Co., Inc.
Phone FU 5-9193

Modern home in Pleasant Hgts area. Close to school and bus stop. Call 385-1624.

FOR SALE — 1 acre of ground, basement home. Located Rt. 1, Hammondsville. FU 6-6503 after 4

BRADSHAW AVE. — 6 room house, good location. Phone 385-5658 after 5—385-8860.

5th St., Chester — 8 rooms, bath and powder room, 2 lots, 2 car garage. No price over phone. Call 387-1282.

MUST SELL. Brick ranch home. 2 large, 1 small bedrooms. Carpeted living and diningroom. Basement garage. Oil heat. 1 3/4 acres. Stable. Many trees and shrubs. Near Calcutta. 385-0594.

FOR SALE or rent. Hookstown, large gracious home. Approximately 1 acre on corner lot. Aluminum siding, new oil furnace and new bath room. Near Midland bridge. Principles only. Call 375-6262 Mr. Spiegel.

Zahrndt Real Estate
All Types of Real Estate
HELEN D. WILLIAMS 386-6678

3 BEDROOM HOME, almost 1/2 acre lot. Westfield. $8,400. Quiet. Located near new LaCroft School Area. Ed Gray, Salesman.
LOWE AGENCY 385-4823

6 Rooms and bath. Large lot. 156 Penn Ave., Chester. Can be seen from 9 to 12 a.m. Now available.

UPPER Thompson Ave. District. 5 rooms and bath. Remodeling now. Call FU 5-9589 for information. Priced for quick sale!

SAYRE AGENCY

3 BEDROOMS, large living room, dining room, kitchen with Marlite, large reception hall, good closet space, full bath, 3 corner lots in Dixonville; also 2 other buildings on property with income. Will accept trade or arrange good financing.

VA LOANS ARRANGED

CHARLES H. SAYRE
REALTOR
569 Hill Blvd. 385-7520
if no answer call 385-0722

FOR SALE REAL ESTATE

58 PROPERTIES, City-Suburban

KAISER AGENCY

WHITE BRICK RANCH IN IDEAL LOCATION, NEW PAVED STREET, NEW DRIVE TO EXTRA LARGE GARAGE, 90 x 410 FT. LAWN WITH SHADE AND FLOWERS. 6 rooms, 2 1/2 baths, 3 bedrooms, large living room with fireplace, small dining room, newly remodeled kitchen, dishwasher, disposal. Full basement, game room, gas furnace, bath, laundry, workshop. Priced right for quick sale, shown by appointment. No. 639.

SHADYSIDE AVE. NEAR LAKE MARWIN. 2 acres landscaped lot on paved road. 2 story frame house, 8 rooms, bath, 3 bedrooms, first floor carpeted. Large living room, dining room, family room and kitchen. Full basement, laundry, oil furnace. Good well, septic tank just new. Priced at $15,000.00. No. 634.

1116 VINE ST. 2 story frame, completely remodeled. New shingle siding, new front porch, new insulating, ceilings, floor tile. 2 enclosed porches with view of Ohio valley. 8 rooms, bath, 4 bedrooms. Large dry basement, laundry, half bath, gas furnace and workshop. ONLY $12,500.00. No. 649.

1352 ETRURIA ST. Near school, stores and bus. 110 x 60 lot. 2 story frame, 5 rooms, bath, 3 bedrooms, large living room and kitchen. Coal furnace and laundry in basement. Must be sold to settle estate. Asking $8,500.00. No. 648.

W. E. KAISER
REALTOR
502 WALNUT ST. 385-2311
DICK BRYER 385-9768
LESTER BICKEL 386-5343
PETE KAISER 386-5141

THE BRIGHT SPOT

REAL FINE TWO STORY five room and bath home located at the corner of Locust and Maple St. in East End for a price of just $4500.00. This home is very economical with a nearly new coal furnace. Very small lot but very good condition. Can be bought for as low as $727.00 down payment and monthly payments including taxes of just $35.00.

YOU CAN'T BEAT THIS LITTLE ONE story four room and bath at 251 Louisiana Avenue, Chester for just $4900.00. Don't look for a run-down, dilapidated home because that's not what we have for sale. This is in mighty nice condition with stone front, full basement, gas furnace, all of the extras you can imagine.

VERY FINE TWO STORY two bedroom home on Liberty Street in Lawrenceville for just $6,-300.00 with $500.00 down payment required. Monthly payments to suit your budget. This home has all new siding, a new roof, a new gas furnace and a nice modern kitchen. Downstairs floors have all been replaced and there is a brand new detached garage on a nice large lot. Call for details.

WE HAVE A NICE ONE STORY two bedroom home at 1829 Smithfield St. that's priced really down to earth at $6,-900.00. Home is in mighty nice condition and there are two 40 x 100' lots. Full basement, gas furnace and very nice setting in lot.

George Bright
REALTOR
AUTHORIZED
VA SALES BROKER
Licensed in Ohio and W. Va.
REAL ESTATE OFFICE FU 6-6666
111 East Sixth St.
GEORGE BRIGHT FU 5-8990

CHESTER — NEWELL PROPERTIES

MONTANA AVENUE, CHESTER. $300. Down and a small monthly payment will buy this 4 room and bath home. Owner will finance. Needs some fixing but better than paying rent.

LIBERTY AVENUE, LAWRENCEVILLE. $500 down and $50 per month for this 5 room and bath house. New gas furnace, 2 lots, new garage. WHY PAY RENT when you can own so easy. Total price $6,300.

Mills Realty Service
DON MILLS, BROKER
EV 7-2917

NORTHSIDE AVE. Good 5 room dwelling, close to school, with gas heat. Will sell with furniture. Would consider financing. Price $6,000.

C. W. HENDERSHOT REALTOR
517 Broadway Tel. FU 5-1370
GLEN V. WILSON Tel. FU 5-3227

6 ROOM house, new gas furnace, priced reasonably for quick sale. Inq. 1259 Erie St.

LOCATED 5th Ave., LaCroft—2 bedrooms, bath, garage under house, gas furnace, well water, 2 large lots 30x120 $5,500. 387-2720 after 5.

FOR SALE REAL ESTATE

58 PROPERTIES, City-Suburban

PEEK WITH PETE! !

Wellsville Buys

548 Main Street. Convertible duplex. First floor: LARGE LIVING ROOM WITH WALL TO WALL CARPETING, FIREPLACE, and AIR CONDITIONER, 1 large bedroom, nice kitchen with CORNER CHINA CLOSET and MODERN BATH. Second floor: living room, dining room, kitchen, 2 bedrooms, and MODERN TILED BATH, HARDWOOD FLOORS. Full cemented basement. NEW GAS FURNACE, WASHER AND DRYER INCLUDED. PRIVATE ENTRANCES. Lot 44 x 100. This home has JUST BEEN REMODELED, you can use it as a 2 family dwelling and ENJOY A NICE INCOME or CONVERT IT BACK to a 1 family dwelling. $11,600.

711 Main Street. 2 story BRICK BUILDING. First floor: a large store room used as RAHTER'S WALLPAPER STORE, includes ALL EQUIPMENT AND STOCK, PLUS a MODERN APARTMENT. On the second floor: LARGE LIVING ROOM, dining room, MODERN KITCHEN with PLENTY OF CABINETS and DISPOSAL, 2 large bedrooms and MODERN TILED BATH, PLENTY OF CLOTHES PRESSES, ALL DRAPES, blinds, and MIRRORS INCLUDED. Full basement, gas furnace. This is an EXCELLENT BUY at $10,000.

1819 Chester Avenue. 2 story home. 1st floor: living room, dining room and kitchen. 2nd floor: 3 large bedrooms and MODERN BATH. Full cemented basement. Gas furnace. Lot 40 x 100. ALL FURNITURE AND APPLIANCES INCLUDED. IMMEDIATE POSSESSION. $6,900.

East Liverpool Buys

The Hillbilly Inn, Mulberry Street. Consisting of a TAVERN BUSINESS with ALL THE EQUIPMENT and a PERMIT ISSUED BY THE OHIO DEPARTMENT of LIQUOR CONTROL. The building is frame with a LARGE STOREROOM on the ground floor and A NICE 3 ROOM AND BATH APARTMENT ON THE 2ND FLOOR. THE OWNER WILL HELP FINANCE. CALL FOR DETAILS!

1521 Smithfield Street. THE JONES DRY CLEANING BUILDING with ALL THE EQUIPMENT. The building is BRICK with CONCRETE FLOORS, cemented basement. This building can be USED AS A DRY CLEANING PLANT or CAN BE USED AS A WAREHOUSE. SACRIFICE PRICE. CALL FOR DETAILS!

810 Riverview Street. Nice 2 story home. First floor: large living room with large French window, sun parlor, dining room and modern kitchen, powder room with shower. Second floor: 3 large bedrooms and modern bath; hardwood floors. Full cemented basement. Coal furnace. All new copper plumbing. Plus a large 2 story building used as a garage and work shop. This building would make a good wood working shop or auto repair shop. Here is a real good buy. PRICE REDUCED TO $7,-900.

PETE Amato
REALTOR
OFFICE LE 2-2611
CHARLES AMATO, LE 2-3242
PETE AMATO, LE 2-3663
Perpetual Savings & Loan Bldg.
Wellsville, Ohio

FU 5-5811

MONTICELLO PLACE

BRICK RANCH STYLE SIX ROOM home located on a LEVEL BEAUTIFULLY LANDSCAPED lot OVERLOOKING the COUNTRY CLUB. OVERSIZED living room with BRIAR HILL STONE fireplace and CARPETING over HARDWOOD FLOORS. FORMAL DINING ROOM with FRENCH DOORS opening onto CEMENT PATIO. TWO EXCELLENT bedrooms, one with HIS AND HERS clothes press and a GUEST ROOM, STUDY or THIRD BEDROOM with PRIVATE bath. LARGE kitchen with CUTE breakfast nook. HUGE CEMENT BASEMENT with FIREPLACE in RECREATION ROOM area. Oil fired HOT WATER heating system. ATTACHED garage with BLACKTOP DRIVE. A REAL OPPORTUNITY to buy in an EXCLUSIVE RESIDENTIAL section. CALL FOR DETAILS.

SEIFERTH REAL ESTATE
319 MARKET ST.
FU 5-5811
VA SALES BROKER
E. H. (Ed) SEIFERTH FU 6-6463
H. F. (Bus) SCHNEIDMILLER FU 6-5082

Small 5 room house with 2 1/2 acres of ground off Campground Road. $500 down and $45 per month. 386-4740 (Builder) 385-0806

FOR SALE by owner — attractive 1 1/2 story home with 3 bedrooms, hardwood floors with fireplace in carpeted livingroom, full basement with new oil furnace, aluminum storm windows, two car garage, 1 1/2 acres of well landscaped yard and orchard. Located 3 miles from Calcutta on paved old Fredericktown Rd. Call 386-5207.

FOR SALE REAL ESTATE

58 PROPERTIES, City-Suburban

A HOME IS A GOOD INVESTMENT

308 THOMPSON AVE. 2 story home, ideal for family living. 1st floor consists of a large living room with a beautiful view of the river, dining room, wood paneled den with wood burning fireplace and built-in bookcases, newly remodeled kitchen and new powder room. Second floor has 4 bedrooms and 2 full ceramic tile baths with closets galore. Dry concrete basement, gas hot water heat. All storm windows and doors. Carpeting included. Newly decorated and in fine condition. Lot 50 x 135. Price $17,500.

SUMMER HOME

Near Grimms' Bridge. House is 24 x 36, has new water system and cemented basement. All furnishings included. $3,500.

4 ROOM concrete block dwelling, consisting of a kitchen, living room, 2 bedrooms and bath. Oil furnace and large lot. Located on 8th Ave., LaCroft. Priced at $4,800.

INVESTMENT PROPERTY

Apartment building for sale. 3 story brick, fireproof, apartment building containing 6 - 3 room and bath apartments. Hot water heat. Just 3 blocks from the Post Office on Penna. Ave. On rear of the lot is a double residence, 6 rooms and bath on each side. Income property. $17,500.

PRICE STREET Extension. 6 rooms and bath, 3 bedrooms, gas furnace and large lot. Priced at $3,500.

THE HILBERT AGENCY
514 Washington St. 385-4900

C. W. POWELL & CO.
REALTOR
On the Diamond
FU 6-6697 or FU 5-1646

GLENMOOR. 3 bedrooms, living room, dining room, ktchen, on double lot, 2 car garage. Asking $10,500.

A GOOD BUY at $5,500. Large home on 3 lots. Suited for 2 families, full bath upstairs and down.

LAURA AVENUE. 2 family modern home. 5 rooms and bath on each side. Asking $8500.

918 FLORENCE STREET. 3 bedroom. Nice lot. Good condition. $3900.

INCOME PROPERTY CLOSE IN. 4 apartments. Income $145 per month. $8,000.

AL PIERSON — JIM STEINER
BILL ROGERS
FRANK FLUNO 385-4460
EVE. CALL BILL POWELL
FU 5-1603

BONDY

BONDY REALTY CO.
Honest Truthful Reputable
385-6715
VA APPROVED SALES BROKER

BONDY
$10,000. Wellsville. Next to school. 965 Main St. 2 story green aluminum siding home in good repair. 7 rooms and 2 baths, 4 bedrooms, fireplace in living room. Basement. Gas furnace.

BONDY
$9000. Down payment $900. East End. 465 1st Avenue. Lot 30 x 100. 2 story light green frame home in good repair. 4 large rooms and bath and large hallway, 2 bedrooms. All new tilting windows. New doors and storm doors. Swirl plaster walls. Basement. Gas furnace. Garage. Private driveway. Yard.

BONDY
$8500. East End. 2137 Penna. Avenue Extension. 2 story light green aluminum siding home, newly remodeled. 5 rooms and bath and large hallway. 2 bedrooms. Paneled kitchen. Basement. Gas furnace. Yard.

6 ROOM house, aluminum siding, outbuildings, large yard. About 3 1/2 acres. Between Hillcrest Farms and Rt. 2. Ennis Allison.

FOR SALE REAL ESTATE

58 PROPERTIES, City-Suburban

FU 5-5811

A GOOD PLACE for a YOUNG COUPLE to START OUT. PAYMENTS OF $46.00 INCLUDING TAXES after a SMALL DOWN PAYMENT OF $300.00 are the terms to a QUALIFIED BUYER. Frame two story FIVE ROOM AND BATH home, located at 820 GREEN LANE. Full basement. GAS HEAT. NEWLY PAINTED. Total price under $4000.00.

SEIFERTH REAL ESTATE
319 MARKET ST.
FU 5-5811
VA SALES BROKER
E. H. (Ed) SEIFERTH FU 6-6463
H. F. (Bus) SCHNEIDMILLER FU 6-5082

JEFFERSON STREET, NEWELL. 6 rooms and bath, full basement, gas furnace and double garage. On 1 1/4 acres of level ground. $11,000. Shown by appointment only.

The ZAGULA AGENCY
Real Estate Broker—Insurance
Newell, W. Va. EV 7-1145
if no answer call New Cumberland 564-9624

OHIO VALLEY SWIFT HOMES
HOME OF YOUR CHOICE
CALL LE 2-3390

SUNSET DRIVE Maplewood—quiet living 2 bedroom, garage, wall to wall carpeting, 1 1/2 baths and fireplace. Call 385-9521.

64 LOTS

Corner lot for sale. Meadowbrook acres Oak Glen School District, Rt. 2, Chester, W. Va. 179 x 150. Call 387-1571.

FOR SALE — 2 choice 1/2 acre lots in Hillcrest, Wellsville, at Rt. 45. Phone LE 2-1926.

Home sites, 1/2 to 25 acres at reduced prices. Vale and Mary Street, Glenmoor. Gas. Will accept car on trade. 385-3383.

LARGE LOTS, Echo Valley
$25 down, $10 a month.
Also acreage. Phone 385-8759

Hollywood "McCaughtry's First Addition" St. Clair Twp. Large lots, city water, gas FU 5-3303.

Two 1/2 acre lots restricted area. Will sell separately. Call 385-5741.

66 WANTED REAL ESTATE

LOWE AGENCY
Gilson Ave. 386-4362

ADAM MORT, Realtor
We Need Farms 386-4206

KEN KIBLER
REAL ESTATE FU 5-1515

Fowler Real Estate
Chester, W. Va. EV 7-1082

DALE K. ALLISON
REAL ESTATE—INSURANCE
Chester, W. Va. EV 7-2008
Kent T. Manley, Salesman EV 7-0288

J. O. JOHNSON
REAL ESTATE—INSURANCE
120 Virginia Ave. CALL EV 7-1330

AUTOMOBILES

69 HOUSE TRAILERS

PICKUP CAMPERS
SALES — RENTALS
Cap Covers — Supplies
HOLIDAY DREAMER SALES
Rt. 30, East, Lisbon, Ohio
Phone 424-5429

BANNER, Yellowstone, Boles-Aero, Go-Tag-A-Long, Arrow travel trailers. Rental, wiring hitches and supplies. Miller Trailer Sales, 11195 Market St. Ext., North Lima, Ohio, 549-3870.

NEW 1966
HI-LO TRAVEL TRAILERS
NOW ON DISPLAY at
Ruth's Trailer Sales
Hillcrest Wellsville LE 2-3040

ECHO DELL Trailer Court for size 75x100 water and sewage furnished. Beaver Local School District. FU 6-4555.

Chadwick Trailer Sales
1751 DRESDEN AVE. EXT. 385-3932
1508 LISBON STREET 385-3803

SALE on Superior Campers, factory showroom models. Big discounts. Also fresh supply of good used house trailers from $700 up. Terms: pay like rent. We buy, sell, trade. A and B Sales, Highway 224, 4 1/2 miles west of Canfield. Open all daylight hours. Phone 533-3962 or 792-2965.

LATEST MODEL MOBILE HOMES ARE NOW ON LOT TO CHOOSE FROM.

12 wide as low as $3,750

We Stock Parts
Serviceman on Lot

10 YEAR FINANCING AT 5% INTEREST WITH LOW DOWN PAYMENT.

Stewart Trailer Sales
900 W. 8th St. Rt. 7 385-5898

1963 Vindale trailer. 53x10. Very good condition. Call 385-7775

GOOD QUALITY MOBILE HOMES at DOWN to EARTH prices. 2, 3, and 4 bedroom models to choose from.
SUPERIOR MOBILE HOMES
East on Rt. 30 to Rt. 18. North on Rt. 18, 5 miles. 495-7535.

30 Ft. Housetrailer for sale. Price $450. Phone FU 5-4937

4TH OF JULY SPECIALS
Travel Trailers at greatly reduced prices, now through the 4th. Immediate delivery.
SUPERIOR TRAILER SALES
East on Rt. 30 to Rt. 18, north on Rt. 18, 5 miles. 495-7535

APACHE, Huntsman and Metzendorf trailers. Weekdays 10 a. m. to 9 p. m. Sat. 9 a. m. to 5 p. m. Closed Sun. R. Kennedy Davis, Rt. 30, Imperial, Pa. 412-695-6741

AUTOMOBILES

69 HOUSE TRAILERS

Fine Mobile Homes
Factory Built Homes
Big Selection
Low Prices
National Brands — Guaranteed Service
Brewster Homes, Inc.
Toronto, Ohio Call 537-1526

NOW ON STOCK
LARGE SELECTION of 12 foot wide mobile homes. Nomad and Comanche Travel Trailers. Del Rey and Little Champ Pickup Campers.

REESE TRAILER SALES
12 miles south of East Liverpool
Rt. 7, Empire, Ohio LE 7-3889

11 Foot travel trailer. Excellent condition. $325. Call 385-2540.

ROBERTS TRAILER SALES & RENTALS—Rt. 7 & 30 SUB STATION, East Liverpool. 385-7467.

70 Motorcycles—Bicycles

1965 Honda Dream 300. Fiberglass saddlebags. Windshield and mirrors. Excellent condition. Price $550. Call 385-5478.

1964 HONDA 90 with new battery and new tires. Call FU 5-7938 for further details.

26 inch boy's bicycle $15.
Inquire 659 Lincoln Ave.

FOR SALE — 1964 Yamaha. Excellent condition. 250 cc $550. Inq. 113 Center St., Beechwood or call 385-9131 after 4 p. m.

1965 S.H. Honda 305
2700 miles $575
Call 385-7816

1966 Honda for sale. Take over payments. Phone FU 5-5095

1965 HONDA S-90. A-1 SHAPE. $265 PHONE 385-4308

USED BICYCLES — repairing — parts for all makes. Theodore Sell 319 Garfield St. Phone FU 5-7938

Motorcycle as low as $176
NEIDENGARD'S Harley - Davidson
137 S. 3rd Steubenville AT 2-5542

71 ACCESSORIES & Supplies

Dismantling 1960 Buick. Parts for sale. Phone 643-9673

BLAUPUNKT AM-FM car radio. Cost new $300. Sell for $50. FU 5-1059

4 Tires, practically new. 7.60x15. Price $12 each. Phone EV 7-1994

Selling Auto Parts
Late Model Auto Parts for all Cars
OHIO STEEL AND PARTS
COLUMBIANA, OHIO
Call 482-4100

THE HOUSE OF A THOUSAND CARS
Parts for all cars from 1948 to 1965. Satisfaction Guranteed.
LACKEY TRACTOR SALES
State Rt. 7 Pottery Addition
Ph. Steubenville, O. AT 2-3679

72 REPAIRING—SERVICE

BRAKE DRUMS TURNED
HAMILTON'S CITGO SERVICE
1148 Penna. Ave. FU 5-0541

GREENIE'S AUTOMATIC TRANSMISSION SERVICE
We specialize in all automatics
1625 Penna. Ave. FU 5-5530

AUTOMATIC TRANSMISSION SERVICE and GENERAL REPAIR
JOHNSON'S AUTO REPAIR
313 Azalea Ave. FU 5-7027

GENERAL AUTO REPAIR
HAMILTON MOBIL SERVICE
Glenmoor 385-1689

BUD BUCHHEIT GARAGE
Automatic transmission service
385-1149

Front End Alignment $7.50
WHITE'S ALIGNMENT
1532 Penna. Ave. FU 6-4623

MILLERS SUNOCO
Dynavision Electronic Tune-Up
Newell, W. Va. EV 7-2543

BROKEN GLASS IN YOUR CAR FOR A PERFECT FIT SEE
Winland Plate Glass Co.
WE ARE A UNION SHOP
SMITH STREET FU 5-3228

73 TRUCKS—TRAILERS

For Sale 52 Chevy 1 1/2 ton dump truck or trade for pickup or station wagon of equal value. Call 387-1547.

50 Used Trucks
O. S. HILL & CO., INC.
East Liverpool, Ohio 386-6440
1275 Penna. Ave.

FOR SALE — 1953 Dodge truck, 3/4 ton. 1953 Chevy body, California. 1955 Dodge motor rebuilt. Call FU 5-1026

WIMMER MOTORS
GMC TRUCKS
SALES AND SERVICE
734 Dresden Ave. FU 5-2229

AUTOMOBILES

73 TRUCKS—TRAILERS

1956 CHEVROLET 1/2 ton panel truck. $100. Woodbine Laundry, 1197 Penn. Ave.

1957 FORD custom cab pick up. 8 foot bed, overload springs. LE 2-4396.

Truck and camper, custom-built. Never been used. $500 below cost. 215 Virginia Avenue, Chester.

73-A TRAILER RENTALS

U-HAUL TRAILERS
AL'S ATLANTIC STATION
"We Never Close"
3rd & Walnut St. 385-5656

U-Haul trailers, hand trucks, and tow bars.
CHADWICK SOHIO SERVICE
1508 Lisbon St. 385-3803

75 AUTOMOBILES FOR SALE

1965 FORD
XL CONVERTIBLE. FULL POWER, BUCKET SEATS, FLOOR SHIFT AUTOMATIC. LIKE NEW.

SEE VINCE GERACE
at
C&J MOTORS
8TH & JEFFERSON STS. 385-6700

AS TRADED
REAL VALUE AT THE PRICE

'63 CORVAIR	$902
'62 CHEVY hardtop	$1182
'61 RAMBLER wagon	$483
'61 FORD	$623
'60 DODGE wagon	$477
'60 CHEVY Impala	$711
'59 CHEVROLET Impala	$446
'58 VOLKSWAGEN	$301
'57 CHEVY	$209

BEAVER VALLEY VOLKSWAGEN
Rt. 68, Beaver, Penna.
Open till 9 p.m. Mon., Tues., Thurs.

1960 Volkswagen
Phone FU 5-3179 anytime

1959 Oldsmobile, 4 door hardtop, excellent condition. Call FU 5-7925

1963 4 door Chrysler. Excellent condition. Compare this price. $1300. Call around 5 p.m. 386-6420.

1953 Plymouth, good condition. Best offer. Call FU 6-5710.

1961 Olds F-85. 4 door V-8. Standard. $495. Phone 385-5915.

FOR SALE 1962 Chevy Impala Super Sport 327 engine, power steering, bucket seats. Excellent condition. Call 532-1138 anytime.

1960 CHEVY Impala convertible 348 standard A-1 condition $800. LE 2-1322.

CHUCK KENNEDY
Rt. 170, Calcutta FU 6-4607

JOHNSON PONTIAC
400 3rd St., Wellsville LE 2-1508

IDEAL CHEVROLET
409 Broadway, Wellsville LE 2-1591

62 CORVETTE — Convertible, red with white top. Automatic transmission. A-1 condition. Call after 5 p.m. EV 7-1004.

1959 FORD, 6 cylinder, also 1954 Ford with Buick V8 engine. Both runs. $100 for both. Call 385-7345.

GAYDO'S USED CARS
Route 7 at Elkton Road
Dial Rogers, Ohio 227-3234

ADKINS AUTO SALES
405 ELIZABETH ST. EAST END
385-9696 or 385-4639

C&J MOTORS
"SEE SAM LAKO"
8th & Jefferson Sts. FU 6-6701

1963 VOLKSWAGEN, sun roof, white finish. Good tires and mechanically A-1. One local owner. Call Mr. Nicely. 385-6314.

Ludovici Pontiac
SALES and SERVICE
6th & Carolina Ave. EV 7-2838

IF you have $50 down I can deliver you a guaranteed used car, or use old car as the down payment. Ed Sheets, Mike Turk's. FU 5-4676.

1929 Ford — full fenders "A" Street Roadster. Light blue lacquer. 430 cu. in. Merc engine. 505 Iskl roller cam. 6' 2's. $2,000 invested. No reasonable offer refused. Call Beaver Falls, Pa. 1-412-846-4592 or 846-0470.

1959 Ford Galaxie V-8 $195. Excellent shape. Call 532-2597 after 4 p. m.

1963 Chevy Super Sport, 327 engine, 4 speed transmission. Priced reasonably. Rogers CA 7-3127.

Someone to take over payments on 1965 Chevy II
Call LE 2-3926

72 REPAIRING—SERVICE

Broader Service Facilities
IN OUR IMPORT DEPARTMENT . . .
WE NOW HAVE
COMPLETE PARTS AND SERVICE
AVAILABLE FOR ALL
VOLKSWAGENS
AT
EAST LIVERPOOL
CENTRAL SERVICE
B. M. C. — TRIUMPH — JAGUAR DEALER
142 W. 7th ST. FU 6-5670

72 REPAIRING—SERVICE

WE CAN FIX IT!

YOU MUST SEE TROUBLE TO AVOID IT

We have a complete service Clear, E-Z Eye Tinted, Flat or Curved—Don't Put it off —Stop IN Today For Your

AUTO GLASS INSTALLATION
WINLAND PLATE GLASS
NEW LOCATION
SMITH STREET FU 5-3228

72 REPAIRING—SERVICE

CARE . . .
COSTS LESS THAN
REPAIR . . .

WE HAVE THE BEST TOOLS, EQUIPMENT, KNOWLEDGE, GENUINE PARTS TO DO ANY REPAIR OR REBUILD JOB—THE BEST WAY.

BRING YOUR CAR IN FOR COMPLETE INSPECTION AND ESTIMATE WE'LL BE GLAD TO HELP YOU

NOW IN OUR 45th YEAR
OF DEPENDABLE SERVICE

TEMPLE MOTOR CO.
YOUR FORD DEALER
CHESTER, W. VA. EV 7-2890

FIRE CRACKER SPECIALS

'66 FORD, Pick up. "All new"	$1845.
'66 FORD, Falcon, 2 door, standard, "all new"	$1966.
'66 FORD GALAXIE, 500, new, V-8 automatic	$2534.
'64 VOLKSWAGEN, 2 door, radio	$1395.
'63 FORD, Galaxie, 2 door, V-8 automatic	$1250.
'63 FAIRLANE 500, station wagon, V-8	$1295.
'63 FORD Galaxie, 4 door, V-8, cruise-o-matic	$1295.
'62 VOLKSWAGEN, Sun Roof	$ 995.
'62 T-BIRD, 2 door hardtop, all power	$1595.
'62 FORD Galaxie, 500, 4 door, automatic	$ 995.
'61 FALCON, Futura, bucket seats, automatic	$795.
'61 FORD 4 door, "6", stick	$ 495.
'61 MERCURY, 4 door, automatic	$650.
'60 PONTIAC, 4 door, hardtop, power	$ 695.
'60 FORD, convertible	$595
'65 HONDA, "300"	$ 695.

BOB WHITE FORD
Direct, Ford Factory Outlet
420 Broadway, Wellsville LE 2-1583

TRANSPORTATION BUYS IN NEWELL . . .

1961 Dodge
4 door sedan, radio and heater, power steering, automatic.

1959 Olds
Super 88, 2 door hardtop, radio and heater, power steering and brakes, automatic.

1963 Plymouth
FURY CONVERTIBLE, radio and heater, automatic transmission, power steering, 1 owner. Blue finish with all white vinyl interior. Real sharp car!

1961 Comet
2 door sedan, radio and heater, automatic.

1957 Chevy
4 door, 6 cylinder, standard.

NEWELL CENTRAL SERVICE
"Your Chrysler — Plymouth — Valiant Dealer"
OPEN: MON.—WED.—FRI. TILL 8 P. M.
TUES.—THURS.—SAT. TILL 6 P. M.
NEWELL, W. VA. EV 7-2955

YEAR END SALE!

NOW AT
LITTENS
SEE THE MEN WHO CAN'T SAY "NO" TO ALL KINDS OF DEALS.
Y.E.S.
WE HAVE AIR CONDITIONED OLDSMOBILES IN STOCK.
LITTENS "By George"
"YOUR OLDSMOBILE DEALER"
433 WALNUT ST. FU 5 - 1220

LAST DAY TODAY . . .

RED TAG SALE

look at these LOW, LOW PRICES

"YOU'LL ALWAYS BUY BETTER FOR LESS" AT
MIKE TURK, INC.
BUICK CHEVROLET Corvair Chevy II CADILLAC
SIXTH AND WALNUT STREETS TEL: 385-3535—385-4676

AUTOMOBILES

75 AUTOMOBILES FOR SALE

Save On New Fords

1966 FORD
Galaxie 500, 2 door hardtop, "289", Cruiseomatic, limited slip, white walls, power steering, tinted windshield, radio. Tahoe turquoise. Was $3426.57. Now
$2837

1966 T-BIRD
Hardtop, 8 cylinder, white walls, radio with rear speaker, tinted glass, undercoat. Vintage burgundy with white interior. Was $4645.12. Now
$3894

MACKALL FORD
1503 Penna. Ave.
FU 6-6120

1964 PONTIAC
BONNEVILLE CONVERTIBLE, all white finish with black nylon top and black interior, automatic, radio and heater. Low mileage, ALL NEW TIRES.
SEE VINCE GERACE
at
C&J MOTORS
8TH & JEFFERSON STS. 386-6700

SEE LARRY REED
SUBURBAN AUTO
Rt. 170, Calcutta FU 5-4764

Jim's Used Cars
17th St. LE 2-0112 or LE 2-2977

---

58 PONTIAC V8 convertible automatic, new tires. Good shape except top. $125. Call 385-4512.

Ben Hipsley Motors
121 West 5th St. FU 5-2323

For Sale—1957 V8 Chevy. In good running condition. Call 532-3853.

1957 Buick Dyna-flow transmission. 1956 Ford, automatic transmission. 1956 - 6 cylinder Plymouth, automatic transmission. 532-1702.

HOLE'S USED CARS
SALEM 337-6212, LISBON HA 4-4835

1960 FORD Fairlane 500, V-8, automatic, newly upholstered interior, new tires. Ask for Ken. FU 5-3139.

HOME of THE "M" Boys
MIGLIORE FORD
1100 Midland Ave. 643-1400

1962 PONTIAC
BONNEVILLE CONVERTIBLE, automatic, double power, BRILLIANT BLUE with black nylon top. Local owned. HAVE FUN IN THE SUN!
SEE SAM LAKO
at
C&J MOTORS
8TH & JEFFERSON STS. 386-6700

1964 Chevelle V8 Standard transmission. $1575. Call 385-5171 or 386-4094.

NATIONAL SALES & SERVICE
"QUALITY CARS FOR QUALITY PEOPLE"
Next to East End Fire Station
1443 Penna. Ave. FU 5-2754

1963 Chevy Biscayne, 4 door standard. Call 387-2135 after 5:30 p.m.

FOR SALE — 1948 Cadillac hearse. In good condition. Ideal for camping. Call 532-2001.

BROWN'S AUTO
411 Elizabeth St. FU 5-4031

AUTOMOBILES

75 AUTOMOBILES FOR SALE

1964 OLDS
DYNAMIC 88, CONVERTIBLE, BABY BLUE with white top, double power, 1 CAREFUL OWNER, WOMAN DRIVER.
SEE SAM LAKO
at
C&J MOTORS
8TH & JEFFERSON STS. 386-6700

VACATION SPECIALS

1965 BUICK
Le Sabre, "400", 4 door

1964 PONTIAC
Catalina, 2 door hardtop

1964 TEMPEST
2 door, sport coupe.

1964 MERCURY
Monclair, 2 door hardtop Breezeway.

1964 COMET
Caliente, 4 door.

1963 FALCON
Sprint, 2 door hardtop

1963 MERCURY
Monterey, 2 door hardtop, Breezeway

1962 COMET
Custom, 2 door.

Your Choice of 3

1960 MERCURYS

1962 FAIRLANE
4 door.

1962 RAMBLER
Classic, 2 door

1962 MERCURY
Monterey, custom 4 door

1961 CHEVROLET
BelAir, 4 door hardtop.

1961 FORD
Country Squire, 4 door station wagon

1960 BUICK
Le Sabre, 4 door

1959 MERCURY
4 Door $95

1959 PLYMOUTH
4 Door $150

ARB MOTOR SALES
"YOUR LINCOLN MERCURY DEALER"
1340 Penna. Ave 386-5393

1962 OLDS
CONVERTIBLE, all white with red and white interior, and black nylon top. PERFECT THROUGHOUT. All new rubber. See to appreciate.
SEE SAM LAKO
at
C&J MOTORS
8TH & JEFFERSON STS. 386-6700

Have You An ITCH For a SWITCH?

VACATION SPECIALS

'64 FORD, hardtop, power	$1790
'63 DODGE, "440" wagon	$1190
'63 FORD, hardtop, power	$1490
'62 CHEVY II, hardtop	$850
'61 T-BIRD, hardtop	$1290
'61 FORD, convertible, stick	$790
'60 CHEVY, 4 door, V-8	$590
'60 CHEVY, 2 door, "6"	$550
'59 STUDEBAKER HAWK	$240
'58 PONTIAC, 4 door	$100

TRADE-INS ACCEPTED
BOB & DICK'S DISCOUNT LOT
1169 Penna. Ave. 385-2333

1963 OLDS
F-85, 4 door, radio, heater, automatic. "BEAUTIFUL".
$1495
and your old car if it runs
CARNEGIE AUTO SALES
1816 HARVEY AVE. FU 5-9289

1963 ENGLISH Ford. Like new. Very low mileage. Used as 2nd car only. Must see. FU 5-1059 anytime.

1962 JEEP Wagon, 4 wheel drive
1960 JEEP Wagon, 4 wheel drive
1964 JEEP Truck, 4 wheel drive
1960 JEEP Truck, 4 wheel drive
1956 JEEP Truck, 4 wheel drive
1954 JEEP Truck, 4 wheel drive
1951 JEEP Truck, 4 wheel drive
1964 STUDEBAKER, 2 door
LEWTON'S GARAGE
HOME OF THE UNSTOPABLES
121 Nelson Ave. Lisbon, Ohio
Open 9 a.m. till 9 p.m.

1963 OLDS
DYNAMIC 88, CONVERTIBLE, maroon finish with white nylon top and maroon interior, automatic, double power.
SEE VINCE GERACE
at
C&J MOTORS
8TH & JEFFERSON STS. 386-6700

AUTOMOBILES

75 AUTOMOBILES FOR SALE

Save a Bundle
on the LAST 2, '66 DODGES
COMMUNITY MOTOR SALES
570 Broadway
386-5430

TAD Pontiac
"Your PONTIAC-TEMPEST DEALER"
EAST END
1273 Penna. Ave. FU 5-9100

1961 Ford Galaxie 500, 4 door sedan, power steering, 35,000 original miles. Phone FU 5-3019.

1965 Red Malibu convertible. Take over payments. Call 385-3099 or 386-5810.

See JUD ALLISON
At Turk's 385-3535

AUTOMOBILES

75 AUTOMOBILES FOR SALE

1965 FORD
CONVERTIBLE. Beautiful yellow finish with black vinyl top and black interior. Automatic, 10,000 ACTUAL MILES. SEE TO APPRECIATE.
SEE SAM LAKO
at
C&J MOTORS
8TH & JEFFERSON STS. 386-6700

S&S MOTORS
415 Elizabeth St. 385-4170

SEE BOB OR MIKE

BOB JOHNSON MIKE JOHNSON

FOR A GOOD HONEST DEAL ON THE FOLLOWING . . .

- ★ '65 PLYMOUTH, 2 door sedan
- ★ '65 PONTIAC, Grand Prix, Hard Top Coupe
- ★ '64 PLYMOUTHS, (2) 1 Hardtop, 1 Sedan
- ★ '64 PONTIAC, Bonneville convertible, one owner
- ★ '64 CHEVROLET, ½ ton pickup truck
- ★ '63 OLDSMOBILE, convertible
- ★ '63 CADILLAC, Coupe DeVille

● MANY OTHERS TO CHOOSE FROM ●
AT A SAVINGS
JOHNSON PONTIAC
400 3RD ST., WELLSVILLE LE 2-1503

SUN AND FUN SAVINGS AT JIM PAHL'S BUICK — RAMBLER

'66 SKYLARK 2-door hardtop	'66 SKYLARK demonstrator
'66 LA SABRE 2-door hardtop	'66 RIVIERA grey, black interior
'66 SKYLARK 2-door hardtop	'64 BUICK Wildcat hardtop
'66 LA SABRE 2-door sedan	'63 BUICK Special 4-door sedan
'66 ELECTRA 4-door hardtop	'63 BUICK 2-door hardtop
'66 SKYLARK wagon sunroof	'63 BUICK 4-door hardtop
	'62 2-door Sport Coupe

'66 RAMBLER Marlin	'63 RAMBLER 4-door sedan
'66 RAMBLER "550" 4-door sedan	'62 RAMBLER American wagon
'64 RAMBLER 4-door	'61 RAMBLER 4-door

'64 NSU PRINZ	'62 FALCON 2-door
'63 OLDSMOBILE convertible	'60 CHEVROLET 2-door
'63 WILLYS Wagon	'62 CORVAIR
'63 FORD Galaxie 2-door	'59 DODGE
'62 PLYMOUTH Convertible	'59 CHEVROLET El Camino
'62 FALCON Wagon	'59 PLYMOUTH 4-door
	'56 CADILLAC Coupe

JIM PAHL
BUICK — RAMBLER
201 E. 4th St., Toronto, Ohio LE 7-1529

VACATION SPECIALS AT CHEUVRONT MOTORS

'65 Chevy $1995
Belair, 4 door, 8 cylinder, automatic.

'60 Chevy $695
Impala convertible, V-8, automatic. Nice pretty red car.

'64 Cheville $1495
Malibu convertible, V-8 with 4 speed.

'60 Chevy $795
Impala, 4 door hardtop, V-8, automatic. Nice black, one owner.

'62 Falcon $695
4 door, 6 cylinder, stick. Sharp turquoise and white.

'60 Rambler $395
9 passenger station wagon, 6 cylinder, automatic. Very clean.

'61 Corvair $395
2 door coupe, 3 speed stick.

'59 Chevy $395
2 door, 6 cylinder, stick, dark blue.

'59 Chevy $345
4 door station wagon, 6 cylinder, standard, good runner.

'57 Chevy $295
2 door Belair, V-8, stick.

'57 Chevy $295
4 door station wagon, V-8, automatic

EXCEPTIONALLY CLEAN

'60 Olds or '60 Buick
Both 8, automatic with double power.
Your choice
$695

'51 Dodge $295
1 ton stake bed truck

● "Drive a Little — Save a Lot". Over 20 other exceptionally clean 1962 and older model units in stock. Located on Lisbon Street between LaCroft and Glenmoor.

PHONE FU 5-1860

A-O.K.

- LIFE-TIME GUARANTEE
- USED CARS ● SALESMEN
- DEALS ON TRADE-INS
- EVERYTHING IS A-OK AT M&A

CONVERTIBLES

'65 CHEVY Impala convertible, "327", V-8, automatic, power steering. "Like New". A-OK lifetime warranty.

'65 COMET Caliente, V-8, convertible, automatic, power steering. Red with white top. Factory new car warranty.

'64 CHEVY, spotless Impala convertible, V-8, automatic, power steering. Newest one around. 1 owner.

'63 CHEVY Impala convertible, "327", V-8, automatic, power steering. A-OK lifetime warranty.

'62 CHEVY Impala convertible, "327", V-8, automatic, power steering. A-OK lifetime warranty.

'62 BUICK Electra "225", convertible, automatic, power steering and brakes. Loaded with options. Local car. A-OK lifetime warranty.

OVER 9,000 SOLD

'66 CHEVY II, Nova Super Sport coupe, automatic, radio and heater, white walls. 5,000 miles. New factory warranty.

'65 PONTIAC GTO hardtop coupe, 4 speed, radio and heater, white wall tires. 24 month warranty.

'65 DODGE Dart, 2 door, automatic, radio and heater. Excellent 1 owner. A-OK lifetime warranty.

'65 CHEVY Belair, 4-door station wagon, V-8, automatic, power steering! Excellent!

'65 BUICK Riviera, 2 door hardtop sport model, all power assists. Most other factory options. Beautiful color tone. Full factory new car warranty.

'65 DODGE Polara, 4 door hardtop, power steering and brakes, automatic. 50,000 mile new car warranty.

'65 CHEVY Belair, V-8, 2 door, automatic, power steering. 4 door, 6 cylinder, automatic.

'64 CHEVY II, Nova Super Sport coupe, V-8, automatic, power steering.

'64 CHEVY Belair, V-8, 4 door, automatic, power steering. Also 6 cylinder, automatic, power steering, 4 door.

'64 CHEVY'S, choice of 4. Belair station wagons, V-8, automatic, power steering. One 9 passenger, standard shift, V-8! A-OK lifetime warranty.

'64 CADILLAC Sedan De Ville, air conditioned, full power.

'64 RAMBLER, excellent 4 door sedan, 6 cylinder, standard, radio and heater. 1 owner.

'64 VOLKSWAGEN, 2 door, radio and heater.

'63 MERCURY Meteor, V-8, 4 door, automatic, radio and heater. 1 local owner. A-OK lifetime warranty.

'63 BUICK Le Sabre, 4 door hardtop, all power. Sharp!

'63 CADILLAC Sedan DeVille, air conditioned, full power.

'63 CORVAIR, 700 series, 4 door, automatic.

'63 CHEVY Impala, 2 door hardtop, V-8, automatic, power steering!

'63 CHEVY, 2 door, "6", standard, radio and heater.

'63 FORD Galaxie 500, 2 door hardtop, V-8, overdrive!

'63½ FORD Fastback coupe, V-8, automatic. Excellent!

OVER 100 CARS PRICED TO SELL

'63 OLDS 88, 2 door hardtop, automatic, power steering and brakes. 1 owner. Also "88" 4 door and 2 door.

'63 TEMPEST Custom series, 4 door, automatic, power steering. Excellent 1 owner!

'63 CHEVY II, Super Sport coupe, automatic, radio and heater, power steering! 6 cylinder.

'63 STUDEBAKER Lark Daytona station wagon, 4 door, V-8, automatic, power steering. Sliding roof makes into convertible station wagon.

'63 RAMBLER Classic 660, 4 door, 6 cylinder, automatic, clear plastic seats on since new. 1 owner.

'63 CHEVY Belair, V-8, 4 door, automatic, radio and heater. Clean 1 owner.

'62 FORD Fairlane 500, 2 door or 4 door, V-8, automatic. Both extra nice!

'62 BUICK Special, 4 door, V-6, automatic.

'62 VALIANT V-200 Signet, 2 door hardtop, automatic, radio and heater. 6 cylinder.

'62 CHEVY II, Nova sport coupe, automatic, radio and heater, "6".

'62 OLDS F-85 Jetfire sport coupe, V-8, automatic, power steering. Red with white cordova top. Sharp!

'62 FALCON Futura, 2 door hardtop, automatic, radio and heater, white walls.

'62 FALCON, 4 door, standard. Excellent.

'62 OLDS F-85, 4 door sedan, V-8, automatic.

'61 OLDS F-85, 4 door sedan, V-8, automatic, power steering.

'61 DODGE, 2 door, "6", standard. 1 owner.

'61 FALCON, 4 door, automatic. Only 16,000 miles.

'61 CHEVY Parkwood wagon. Spotless!

WIDE CHOICE OF '60 — '59 — '58 MODELS
OPEN THURS., FRI. TILL 10 P. M.

TRI-STATE'S VOLUME DEALER
3 LOCATIONS

BROADWAY AVE.	DOWNTOWN
PENNA. AVE.	EAST END
WELLS AVE.	WELLSVILLE

M&A MOTORS

Entertainment for the Whole Family

• All-Star Panels COMICS and ADVENTURE

THEY'LL DO IT EVERY TIME

DICK TRACY

STEVE CANYON

GIL THORP

CROSSWORD PUZZLE

ACROSS

1. Curt
6. Store
10. Figure of equal sides
13. Habit
14. Sp. linen
15. Provided
17. Sunburn
18. Parched
19. Stowe character
20. Morindin dye
21. Glib
22. Filament
23. Cross
24. Great crowd
25. Sky blue
27. Market
28. Musical ending
29. Inter
30. Paid public notice
32. Undivided
33. Bin
34. Yale
35. Anent
36. Ireland
37. Ger. lancer: var.
38. Constrict
41. Carousal
42. More lucid

DOWN

1. Integument of a seed
2. Tantamount
3. Demolish
4. Rest
5. Sp. article
6. Dismantle
7. Regard
8. Anglo-Saxon money
9. Dad
11. Pungent
12. Black and blue
16. Victuals
18. Century plant
19. Nobleman
21. Tribunals
22. Sacred
23. Ill-mannered
24. Flavoring plant
25. Acidity
26. Regions
27. Courting
29. Salty
30. Winged
31. Eating place
33. Rugged rock
34. Ardor
36. Misjudge
37. Gums
39. Toward
40. You and me

A	L	E	S	A	N	■	B	U	R	S	A
C	A	P	O	T	E	■	O	R	I	O	N
E	X	I	L	E	S	■	M	I	G	H	T
■	■	T	O	■	T	A	B	■	S	O	S
E	T	O	■	■	T	E	G	■	■	■	■
L	A	M	P	■	B	O	R	E	D	O	M
F	R	E	E	D	O	M	■	M	U	L	E
■	■	■	T	E	A	■	■	■	R	A	N
D	O	G	■	F	R	O	■	F	A	■	■
E	V	A	D	E	■	A	R	A	B	I	N
B	E	G	U	N	■	F	A	I	L	L	E
T	R	E	N	D	■	S	T	R	E	E	T

SOLUTION OF YESTERDAY'S PUZZLE

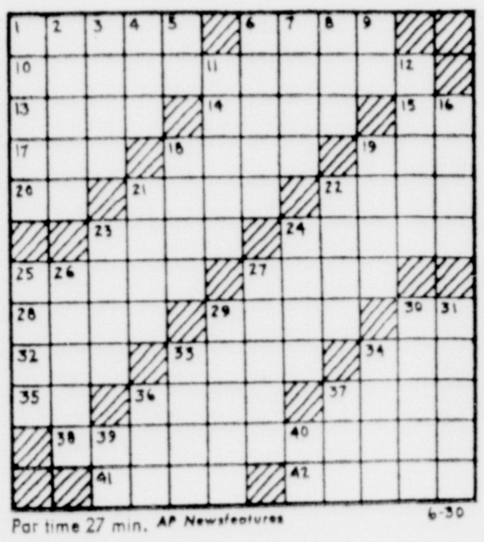

Par time 27 min. AP Newsfeatures 6-30

Today In History

By The Associated Press

Today is Thursday, June 30, the 181st day of 1966. There are 184 days left in the year.

Today's highlight in history: On this date in 1906, President Theodore Roosevelt signed two controversial bills. The Pure Food and Drugs Act provided penalties for misbranding and adulteration of foods and drugs. The Meat Inspection Act provided for government inspection of slaughtering processes in the preparation of meats to be shipped across state lines.

On this date

In 1777, the British occupied Staten Island in New York.

In 1941, German forces captured the Russian city of Minsk during World War II.

In 1943, Britain's Sir Winston Churchill vowed that British forces would fight until the Japanese submit or, in his words: "Bite the dust."

In 1952, the McCarran-Walter Act, limiting immigration and removing the absolute ban on Asiatic and Pacific immigrants, was passed over President Harry Truman's veto.

Ten years ago — The greatest commercial air disaster up until that date occurred when two airliners crashed into the Grand Canyon in northern Arizona apparently after a mid-air collision. All 128 persons aboard both planes died.

Five years ago — An Argentine transcontinental airliner crashed in Buenos Aires Airport. Twenty-three of the 35 persons aboard were killed.

Junior Editors Quiz on BEAUTY

QUESTION: Who was the prettiest lady in history?

★ ★ ★

ANSWER: Our questioner has given us a bit of a problem here. How could we answer without having looked at all the beautiful women who ever lived? And if we did find one, she would be only our favorite. Others might disagree. Standards of beauty are different in different countries, and in different historical periods. We have, however, selected three lovely ladies which, at different times, have been considered as being tops in feminine attractiveness. The distinguished looking lady at upper left is Queen Nefertiti, the wife of the Egyptian King Akhenaton, who ascended his throne in 1370 B. C. Her finely chiseled, aristocratic face reflects the Egyptian ideal of beauty. The lady with the flowing hair is from a picture of Venus by Botticelli, painted in the days of the Italian Renaissance. Venus, of course, was a goddess, not an actual person. We are all familiar with the charm and beauty of Jacqueline Kennedy, deserving a top place in any period.

★ ★ ★

FOR YOU TO DO: Inside the heart, in the fourth square, we leave a space for you to draw a beautiful lady of your own choice. We give marks for the top of her head, center of eyes, nose and chin.

★ ★ ★

Tracy Shepps of Collegeville, Pa., wins this week's grand prize of a 15-volume set of Compton's Pictured Encyclopedia for this question. Mail yours on a postcard to Junior Editors in care of The Review.

ANDY CAPP

BLONDIE

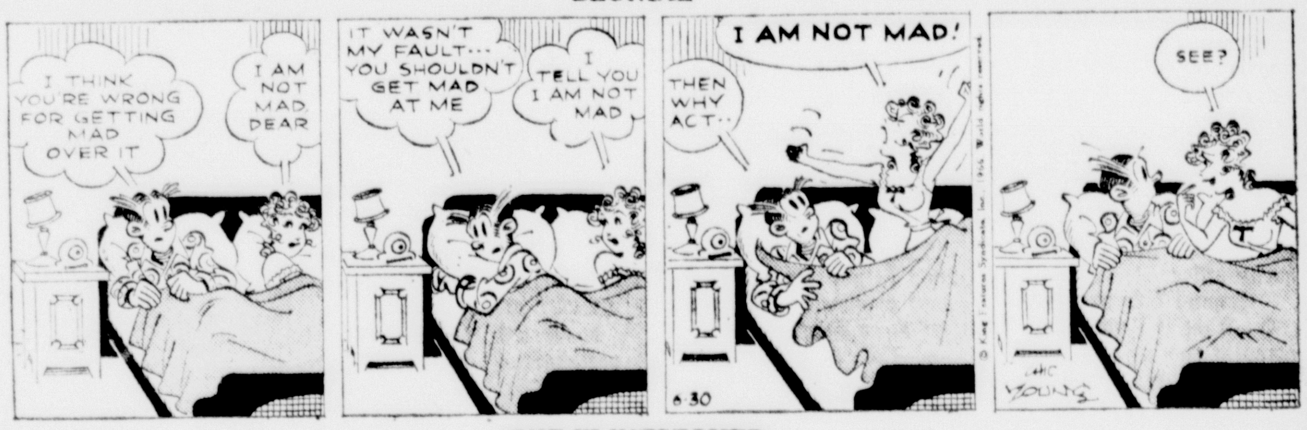

THE FLINTSTONES

ARCHIE

RIP KIRBY

JULIET JONES

BEETLE BAILEY

BUZZ SAWYER

SECRET AGENT

Last In A Series

Key Medicare Questions Answered

This is the last of a series by Robert V. Harris, social security district manager here, on how medicare will work when it begins in July. The information is based on "Your Medicare Handbook," the guide that has been issued to all medicare beneficiaries during June.

By ROBERT V. HARRIS

Even after everything about medicare has been explained, people are still apt to have questions about specific parts of the program.

Therefore, this final article is devoted to some of the questions that may arise. If you have questions about these questions, get in touch with the social security office.

Hospital Insurance Plan

Q.—What if I am away from home in another state—will my hospital insurance still pay for my care?

A.—Yes. Your hospital insurance protects you no matter where you are in the United States. Your health insurance card is the proof of your protections.

Q.—Will hospital insurance pay for my care no matter where I go to get the services?

A.—Your hospital insurance will pay for covered services you receive from any hospital, extended care facility, or home health agency that is participating in the medicare program.

Also, in an emergency, if you are taken to a hospital which is not participating, your hospital insurance will pay for covered services you receive until emergency services in the non-participating hospital are no longer necessary from a medical standpoint.

Q.—Will hospital insurance help to pay for my care if I am in a general hospital on July 1, 1966, when hospital insurance starts?

A.—Yes. Your first "spell of illness," which provides up to 90 days of inpatient hospital benefits, will start on that day, and hospital insurance will begin paying toward your care. However, no payment will be made for days of hospitalization before July 1 and the deductible for which you will be responsible is the first $40 of expenses incurred July 1 or after.

—:—

Q.—IS THERE a special limitation for people who are in a qualified psychiatric or tuberculosis hospital when their hospital insurance protection starts?

A.—Yes. For a person in such a hospital on his first day of coverage, the number of days for which hospital insurance can pay in the first "spell of illness" is reduced by the total number of days the person has been in the hospital during the previous 90 days.

For example, if a person's hospital insurance starts July 1, 1966, and he was in a psychiatric or tuberculosis hospital on that day and the 50 days before, hospital insurance could pay for only 40 days in that "spell of illness."

Q.—If my doctor says I can go home from the hospital before I have used up the 90 days, will my hospital insurance continue to pay for my care if I want to stay in the hospital a few more days?

A.—No. Hospital insurance covers only those services that are medically necessary. Your doctor would need to certify that the hospital services are required before medicare can make payment.

The law also requires participating hospitals to have a utilization review committee made up of physicians and other professional people. This committee reviews hospital stays at various times, and in some cases may discuss with the doctor whether there is further need for hospital care.

These provisions are not intended to deprive anyone of needed care, but to encourage the most effective use of hospital facilities by keeping down unnecessary hospital care.

—:—

Q.—IF I AM injured in connection with my work and my medical expenses are covered by the workmen's compensation law, will my medicare hospital insurance also pay?

A.—No. Your hospital insurance does not pay for any services for which payments have been (or will be) made under a workmen's compensation program.

Q.—If I am out of the United States and have to go to a hospital, will my hospital insurance pay anything toward the cost of my care?

A.—No. The hospital insurance program pays only for hospital and medical services furnished in the United States, Puerto Rico, the Virgin Islands, Guam and American Samoa. (A minor exception is that emergency inpatient hospital services in a foreign hospital may be paid for if you are in the United States when an emergency arises and a foreign hospital which can provide appropriate care, for example, in Canada, is closer than one in the United States.)

Q.—If I can't pay my share of the hospital bill, will medicare pay its share anyway?

A.—Yes. If you find that you are unable to pay your part of the hospital bill, get in touch with the people in your local public assistance office. You may qualify for help under a state assistance program, such as medical assistance for the aged.

Q.—I belong to a group practice plan which operates its own hospital. Will medicare pay for my care in that hospital?

A.—It will if the hospital is participating in the medicare program.

Q.—Will hospital insurance pay anything toward the cost of my care in a Christian Science sanitorium?

A.—Under special rules, the hospital insurance program covers both hospital and extended care services ordinarily furnished to inpatients of a sanitorium operated, or listed and certified, by the First Church of Christ, Scientist, in Boston.

Medical Insurance Plan

Q.—Is there a dollar limit to the amount my medical insurance will pay each year?

A.—No. There is no dollar limit on the amount that your medical insurance will pay for necessary care. The only exception is the yearly limit for treatment outside of a hospital for mental illness. The maximum payment that medical insurance can make in any year for those services, after the $50 deductible is met, is $250, or 50 per cent of the reasonable charges, whichever is less.

Q.—If I need an operation and my family doctor refers me to another doctor to perform the operation, will my medical insurance cover the fees from both my own doctor and the surgeon, too?

A.—Yes. It also covers the fees for the services of other doctors, such as anesthesiologists, radiologists, or pathologists who may be required in connection with your operation and further hospital care. Thus, you may receive covered services from a number of physicians in connection with your stay in the hospital. The bills may be sent to you by these physicians or the hospital may bill you on their behalf.

—:—

Q.—IF I HAVE a number of small medical bills, should I wait until they go over the $50 deductible to put in a claim for medical insurance?

A.—Yes. We believe that most people will prefer to wait until the bills go over $50 since no payment can be made until the $50 deductible is met. Also, by waiting you avoid filling out extra claim forms.

Q.—What happens if I want to assign my medical insurance benefit to a doctor, but he doesn't want to accept an assignment?

A.—A doctor is not under any obligation to accept an assignment of your medical insurance benefits. If he prefers to you should either get an itemized receipted bill from him or ask him to complete Part II of your Request for Payment form. Then send in the claim for payment.

Q.—If I assign the medical insurance benefit to my doctor, does this mean that all my future medical benefit claims must also be handled on an assignment basis, or can I make future claims myself?

A.—Each claim is handled separately. You may make some claims yourself when you pay the bill and use the payment to the doctor method for other claims. The choice depends on how you and your doctor agree to have the payment made.

Frequently it may be more convenient to use the payment to the doctor method for larger bills, since under this method the patient does not have to pay the doctor and wait to be reimbursed.

Q.—What can I do if I disagree with the amount allowed on my medical insurance claim?

A.—Write to the organization which handled the claim, and tell them why you disagree with the amount allowed. If you're still not satisfied after getting their reply, you can request a hearing. The hearing on such a medical insurance claim is held by the organization and not by the Social Security Administration.

Man Cited For Illegal Disposing Of A Body

DAYTON, Ohio (AP)—George Nemore, a Dayton school teacher who told authorities he found a dead woman while out for a drive Tuesday, has been charged with illegal disposal of a body.

Mrs. May Offutt, 36, of Dayton, apparently died of natural causes but an autopsy was ordered. Deputies said Nemore and Mrs. Offutt had been at a party together when the woman died.

Boroughs Group Selects Officers

PITTSBURGH (AP) — Delegates to the annual convention of the Pennsylvania State Association of Boroughs elected Ernest K. Bossert of Quakertown president Wednesday at the concluding session.

Bossert succeeds John S. Buchanan of Everett. Other officers named, all by acclamation, are:

George F. Mahaney, Sharon, first vice president; Arthur M. Zeiders, Mifflin, second vice president, and Carl W. Fuehrer, Ephrata, third vice president.

MAC'S DISCOUNT STORE

FU 5-9865

3 Pc. BEDROOM OUTFIT $77

- DOUBLE DRESSER
- BOOKCASE BED
- CHEST

NO MONEY DOWN

Need Cash! Sell It With A WANT AD

PAT'S NORTHSIDE

ST. CLAIR - AVONDALE
FU 6-4574

STOCK LIQUIDATION SALE

2 for 1 Sale PLUS 1¢

BUY ONE AT REGULAR PRICE—GET 2nd ITEM FOR 1¢

ANACIN

CONTAC CAPSULES
DRISTAN TABLETS
SUPER ANAHIST
HAIR CARE ITEMS
SUN GLASSES
SUNTAN LOTIONS
TOOTH BRUSHES

Reg. $8.95 Playtex
NURSER KIT $4.95

SUNDRIES - SICKROOM SUPPLIES
GREETING CARDS At Least 1/3 OFF

STORE FIXTURES REDUCED
Registers, Display Cases

Weather Anytime??

YES!! Anytime You Want

. . . how is this possible??

CATV offers you a Weather Channel

Simply Turn Your Dial To Channel 5 Anytime During The Day or Night for

- Wind Direction
- Wind Velocity
- Barometric Pressure
- Rain Gauge
- Relative Humidity
- Temperature
- Forecasts

PLUS

- Time
- Calendar
- Slides

Announcements are made every 4.8 seconds for your immediate information — No waiting! ! !

This is just another service available to you thru CATV of Ohio Valley, Inc. Call us today for installation information.

CATV
OF OHIO VALLEY, INC.
114 E. 6th St., E. L. O. — FU 5-4854

LUCKY TIGER-MONEY SWEEPSTAKES

Win with free Tiger-Money!

Every bill gives you a chance to win! Over 15,000 prizes!

Enter now! Enter often! All you do is pick up Lucky Tiger-Money at any participating Humble station. It's free—*no purchase is necessary*. Each bill of Lucky Tiger-Money has a special serial number printed on it. The winning numbers will be electronically selected. Then, on July 31 a long list of winners will be available at all participating stations.

Many thousands of stations are also offering a special sweepstakes just for children. These dealers — all over the country — will be giving away "high-riser" bikes with Tiger seat and handlegrips.

There are over 15,000 prizes in all! So come in—get your Lucky Tiger-Money and register your children for a bike. And while you're in the station, why not fill up with High-energy Enco Extra gasoline and "Put a Tiger in Your Tank®!" *Happy Motoring!*

HUMBLE
HUMBLE OIL & REFINING COMPANY
AMERICA'S LEADING ENERGY COMPANY

15 FORD MUSTANGS! Win America's favorite fun car—Mustang by Ford. Two-door hardtops with V-8 engine, Cruise-O-Matic transmission, radio, whitewalls and comfortable bucket seats.

50 RCA VICTOR COLOR TV SETS! A compact, space-saving model that fits in almost anywhere. Its 19-inch picture tube gives you the finest in color performance.

1,000 THERMOS PICNIC CHESTS! Ideal for family outings! Vagabond Picnic Chest holds up to two dozen 12-oz. bottles, 40 pounds of ice.

50 JOHNSON OUTBOARD MOTORS! Win the Sea-Horse, a rugged 3-horsepower outboard motor by Johnson. Dependable and ready to go!

750 RIVAL ELECTRIC KNIVES! For expert slicing and carving! Lightweight balanced handle, new slim-line design.

150 ORRTRONICS CAR TAPE DECKS! Enjoy stereo in your car! The Orrtronics Deluxe 8-Track Stereo Tape Player is fully transistorized and comes with 5 music cartridges.

50 8-MM BELL & HOWELL MOVIE SETS! Perfect for home movies—the Bell & Howell "Super 8" Movie Camera plus the automatic-threading "Super 8" Projector with still picture and reverse control.

1,000 TYCO ROAD RACE SETS! Road racing in miniature! This Tyco Road Race set includes complete track, controls, transformer and two Thunderbird racing cars.

12,000 AMF ROADMASTER BICYCLES! Special registration at thousands of stations for "high-riser" bikes.

COPYRIGHT HUMBLE OIL & REFINING COMPANY, 1966

500 Bonus Winners in this Area!

LISTED BELOW ARE 500 PREFIX-AND-NUMBER WINNING COMBINATIONS! MORE TO COME!

Check your Lucky Tiger-Money serial numbers—you may already have won a bonus prize of 10 gallons of Enco Extra! There'll be 1,000 Bonus Winners **in this area.** The first 500 winning numbers are listed below. Clip and save this list—and watch for the second list soon to be announced. (All winning numbers will also be listed at participating Humble stations.)

If you have one of these letter groups . . .

HA	XE	XK	XQ	XW
HB	XF	XL	XR	XX
XA	XG	XM	XS	
XB	XH	XN	XT	
XC	XI	XO	XU	
XD	XJ	XP	XV	

together with any of these numbers . . .

741	128680	250844
1757	133409	251909
2532	137678	255001
8642	138623	255157
10917	138660	257343
14453	140183	263878
15141	140584	285267
16027	146009	285532
18074	149980	289708
19848	152237	295328
23278	160938	298348
32350	163686	301164
35517	163901	302110
43410	166092	306452
47409	166368	310496
50262	171038	311681
51216	171203	313010
52510	172472	320518
54943	173711	328596
56295	175097	329254
59860	178617	329760
61908	178959	331880
65833	182283	334726
69698	183234	336476
79191	186246	338553
82228	194849	340785
82986	198085	344804
92100	203212	345082
94163	203495	346167
95808	206107	349608
96786	212728	351410
97282	213000	369693
99426	215519	372160
105116	223010	374632
106044	228052	376664
107748	230538	380550
109845	235078	384611
111826	238379	389277
114270	240024	392914
115627	242835	394610
118047	248422	395216
		396476

you're already a winner!

To claim your prize—take your winning bill to any participating Humble station before August 31, 1966.

NOTE

MAJOR PRIZE WINNERS WILL BE ANNOUNCED JULY 31—SAVE YOUR LUCKY TIGER-MONEY!